

Roseland  
Centre  
for Solar  
Physics

# Energetic events following magnetic flux emergence into the photosphere

Luc Rouppe van der Voort

Roseland Centre for Solar Physics (RoCS), University of Oslo

In collaboration with Mats Ola Sand, Ignasi Soler Poquet, Souvik Bose, Daniel Nóbrega-Siverio, Reetika Joshi, Jonas Thoen Faber

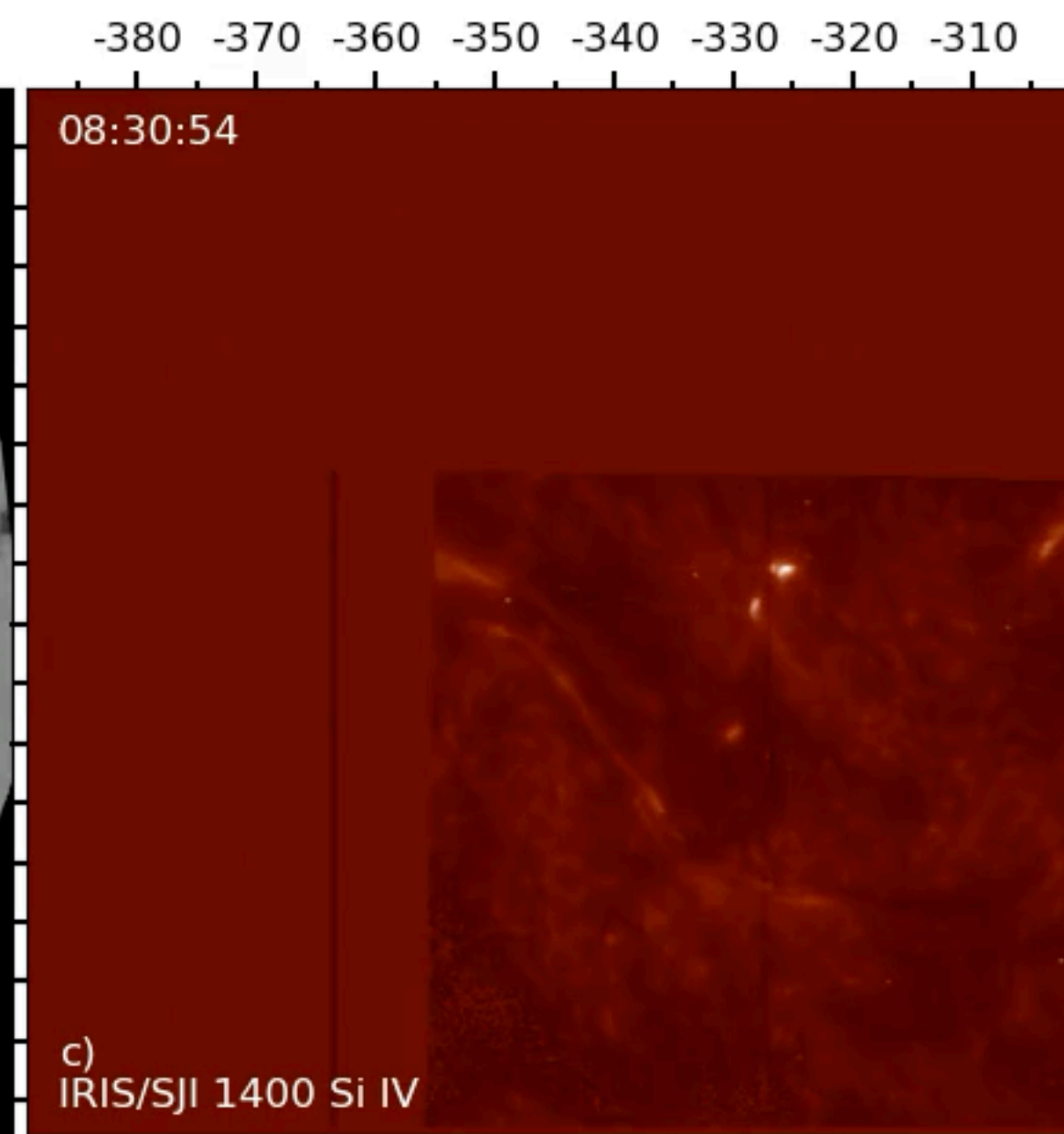
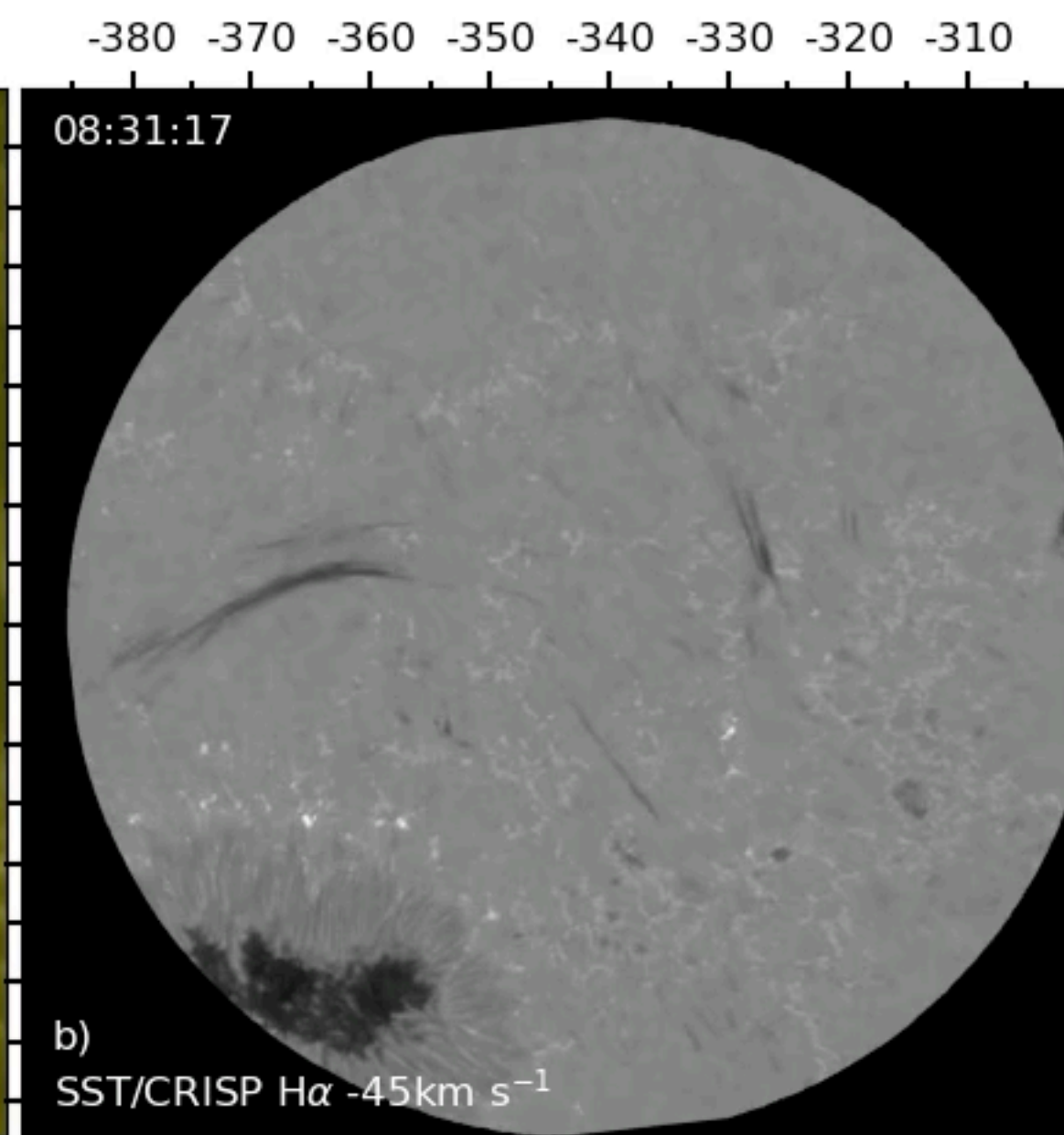
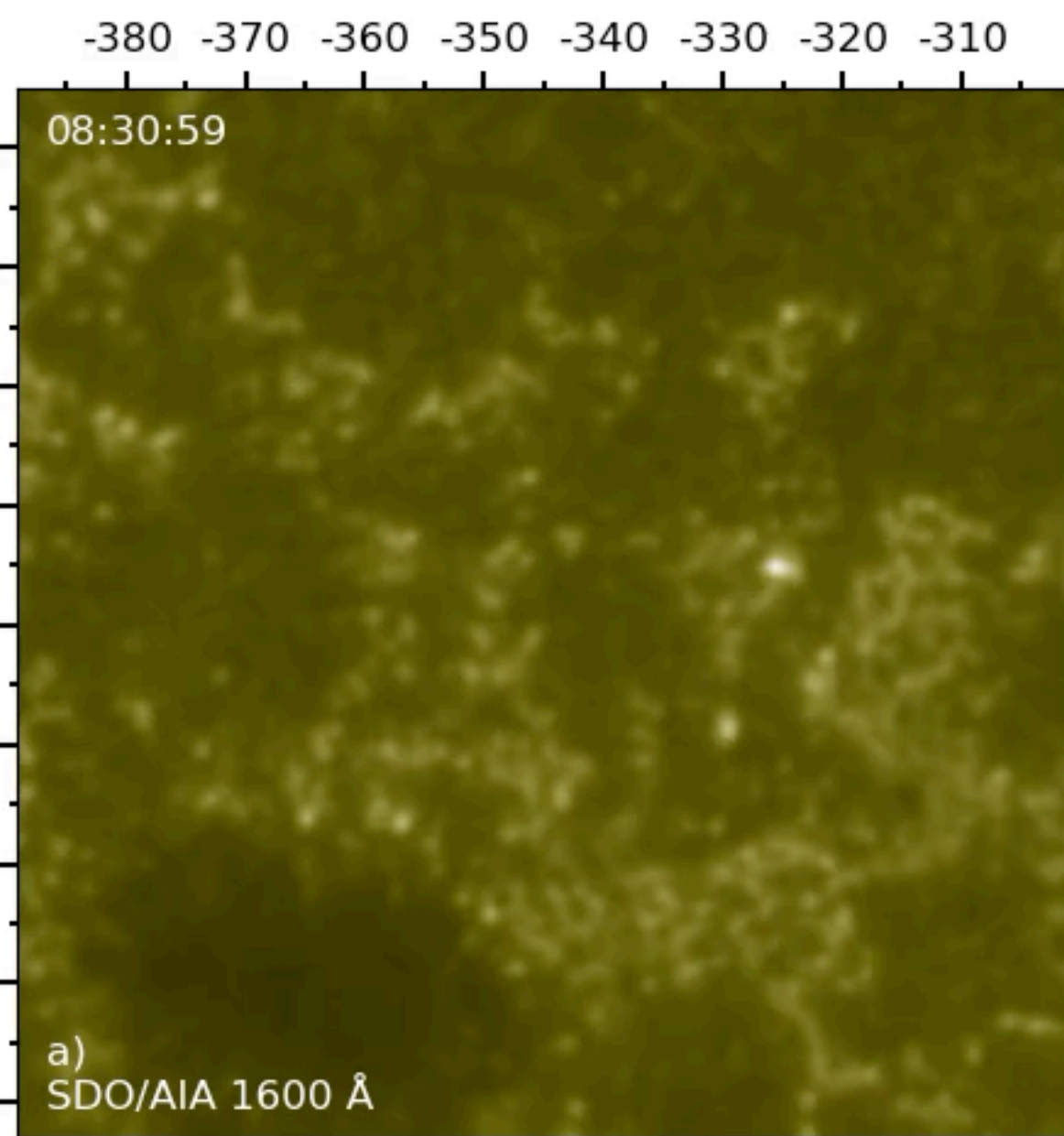

Coordinated observations  
SST & IRIS,  
SDO, Hinode

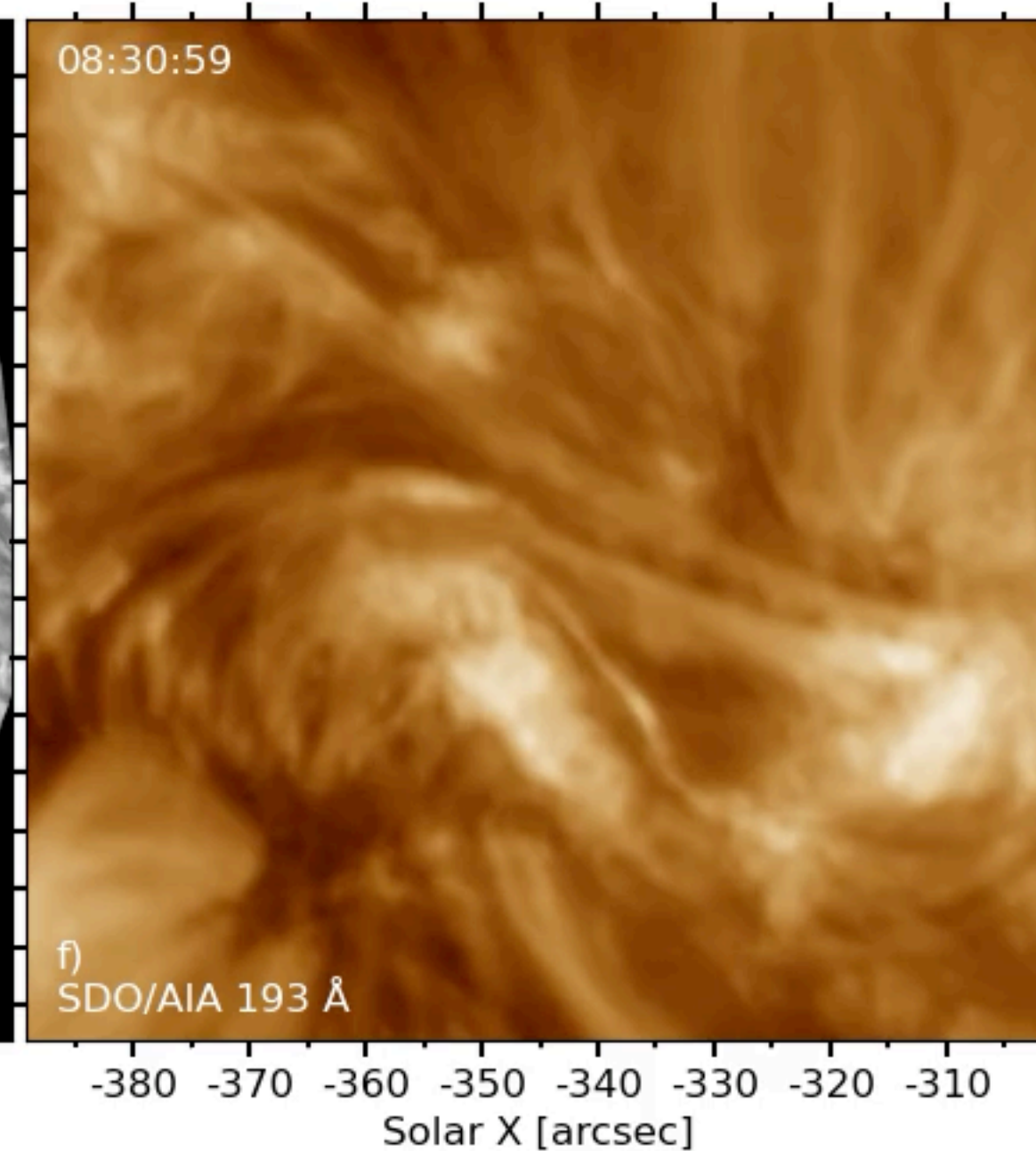
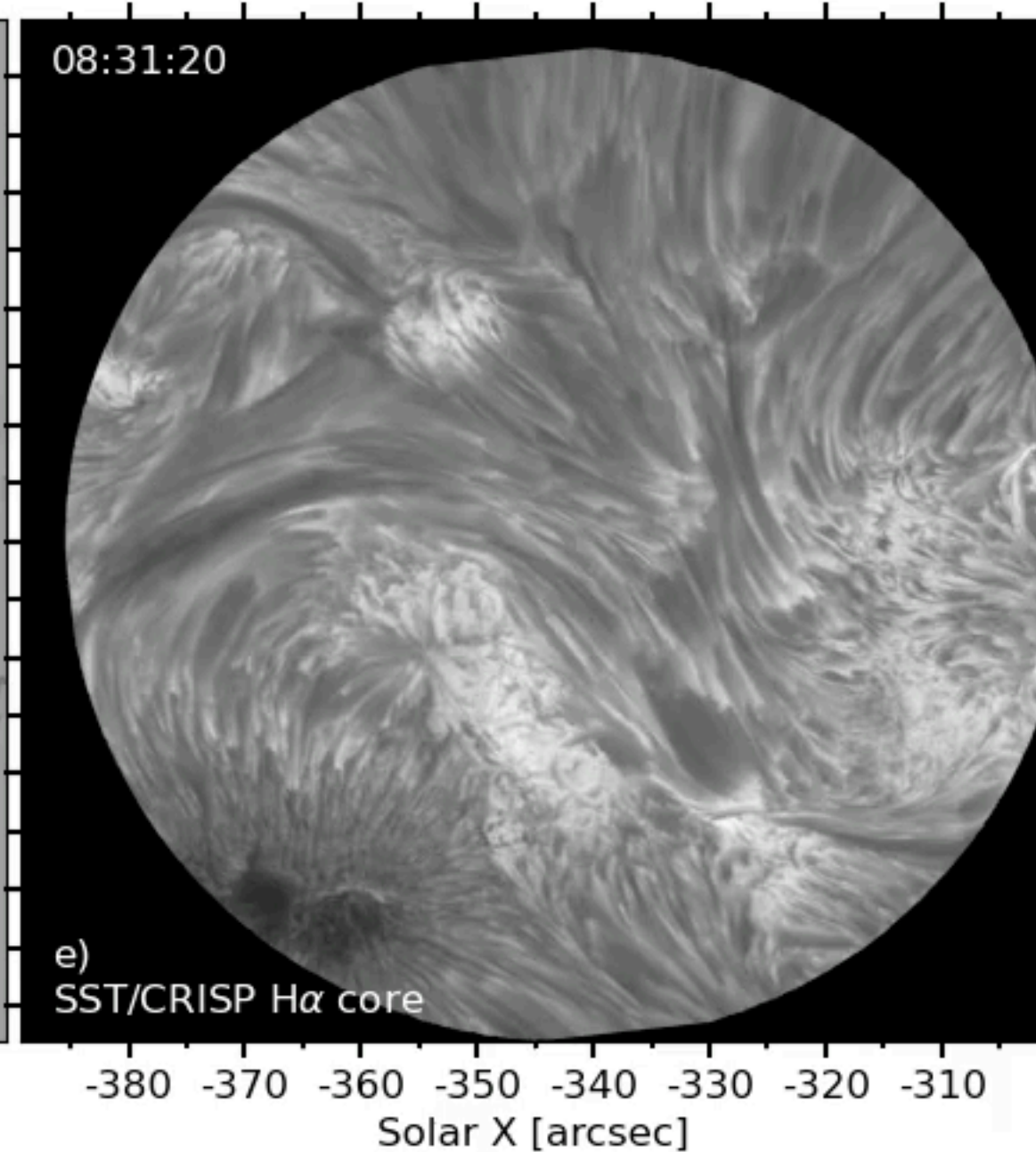
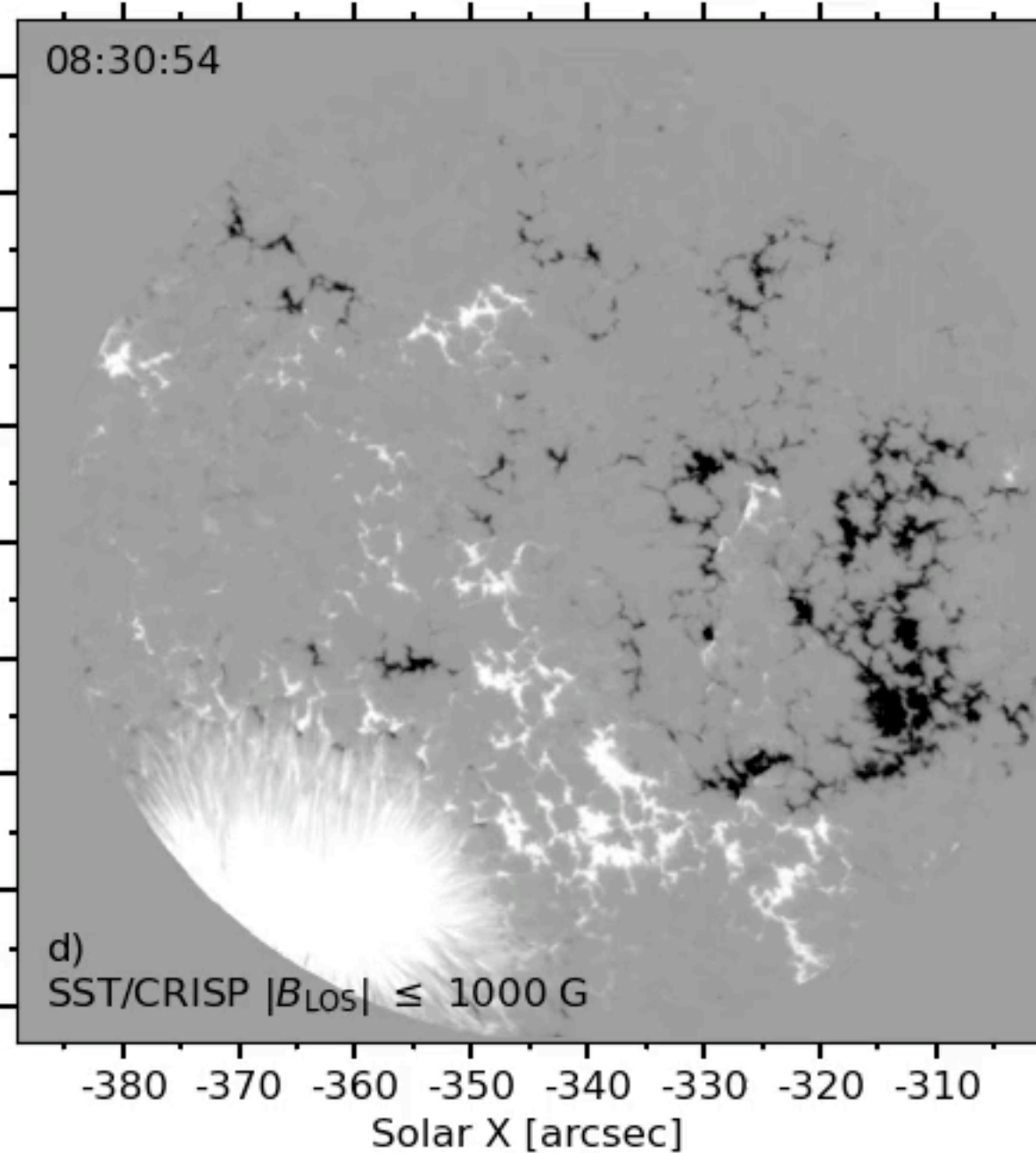

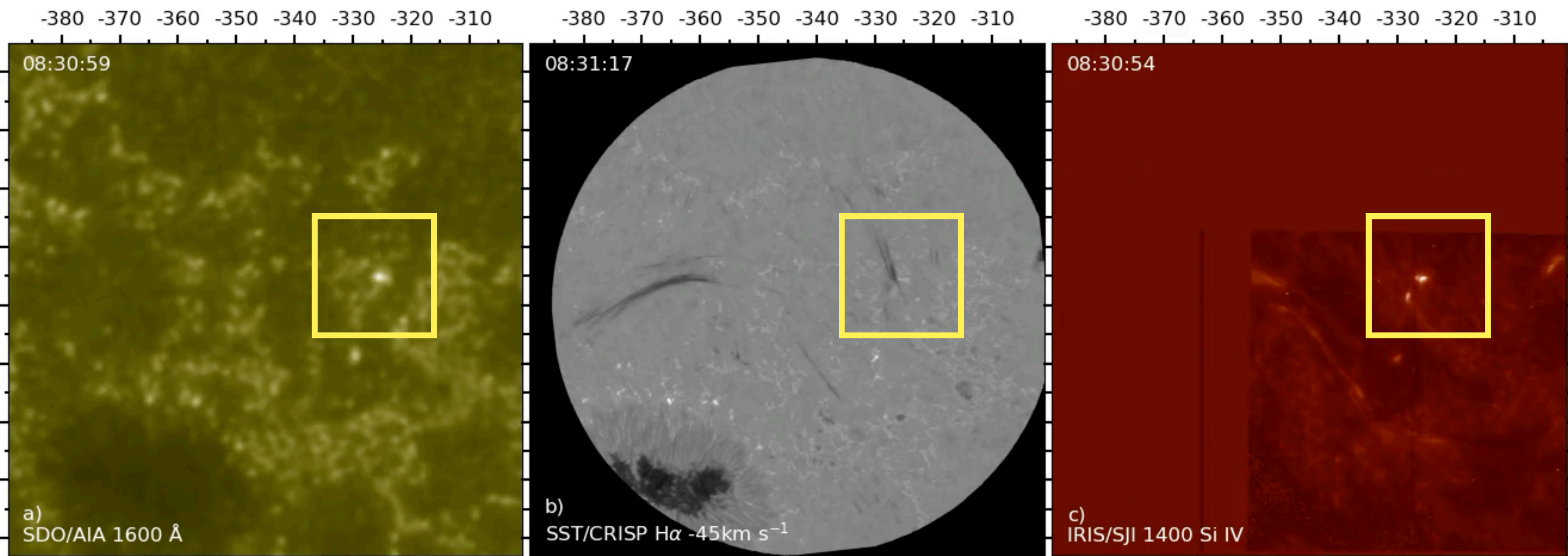

Coordinated observations

SST & IRIS,

SDO, Hinode

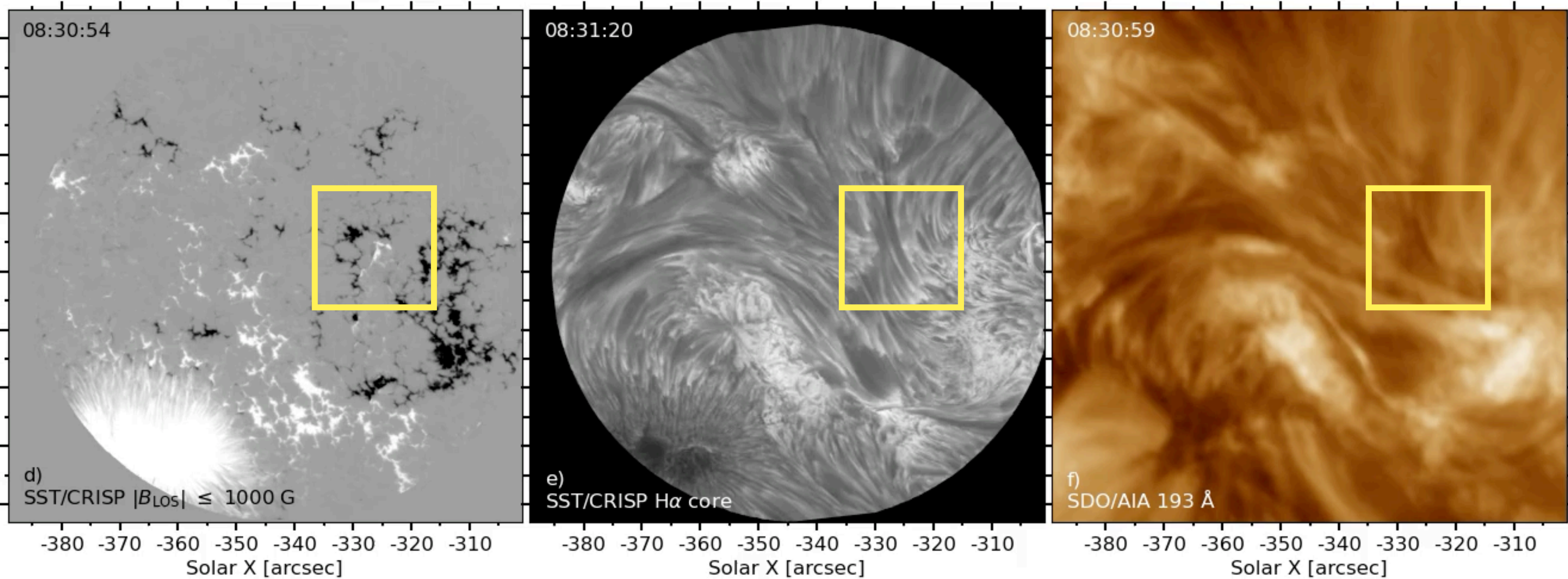

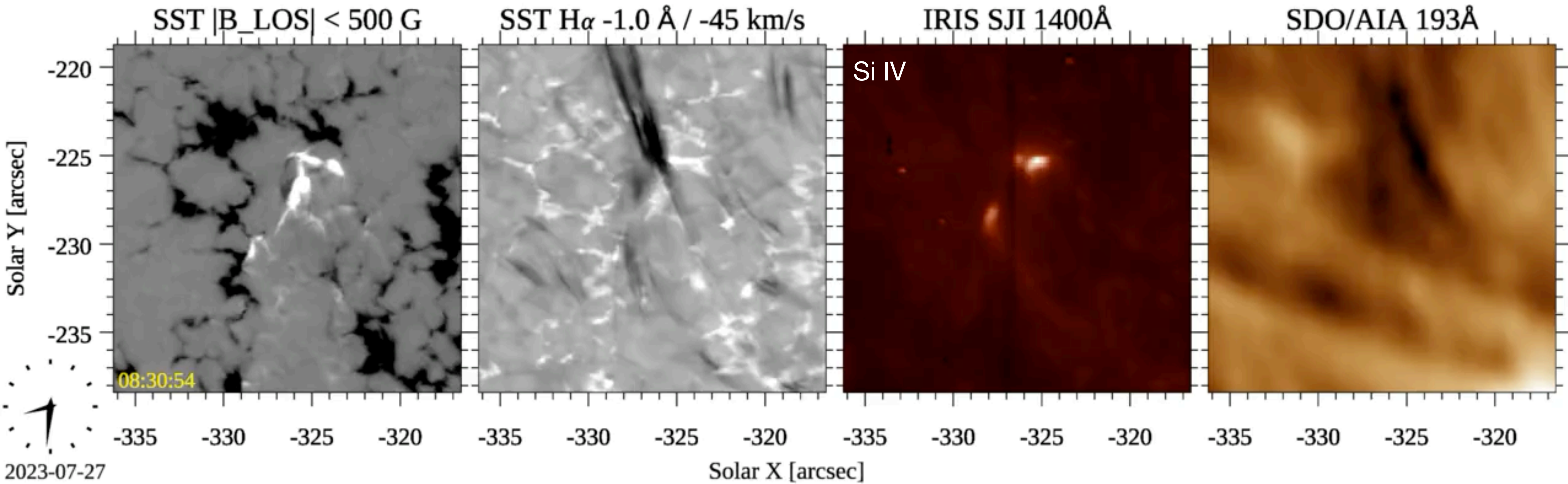

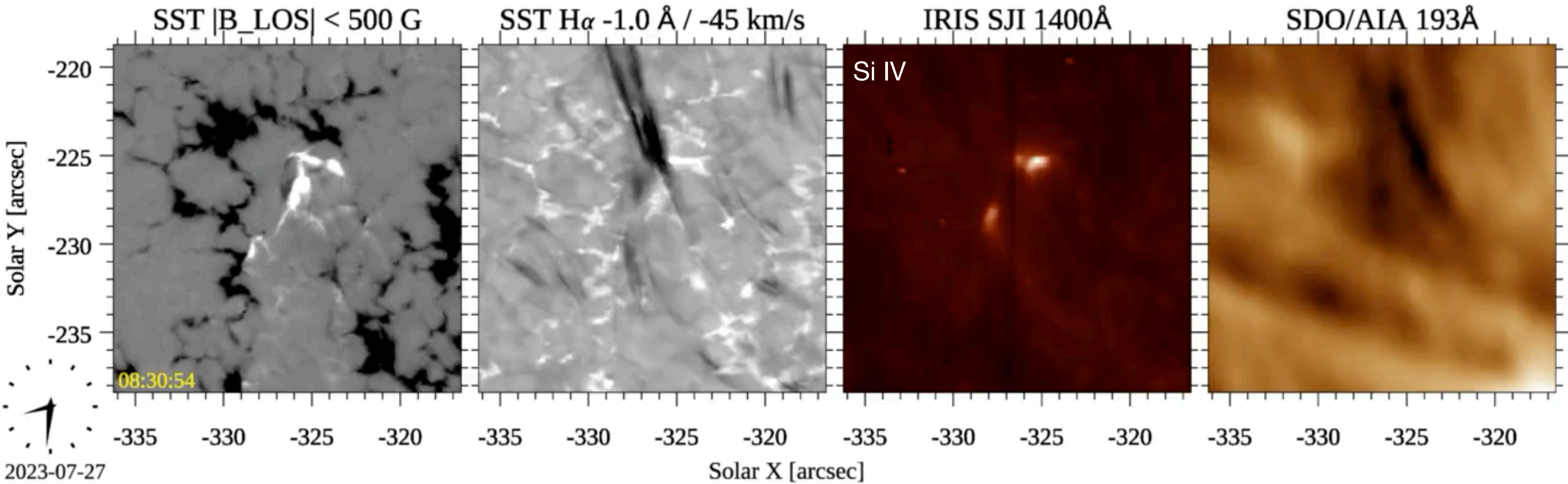

Flux emergence

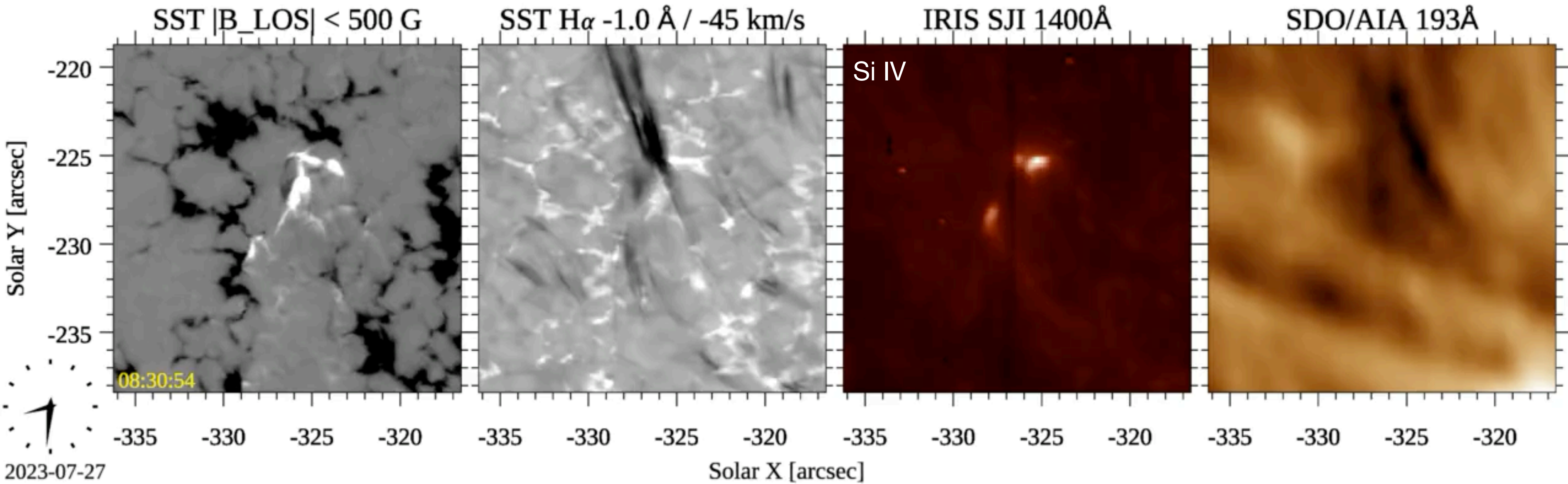

Flux emergence

Ellerman bombs  
 Dome  
 Surge

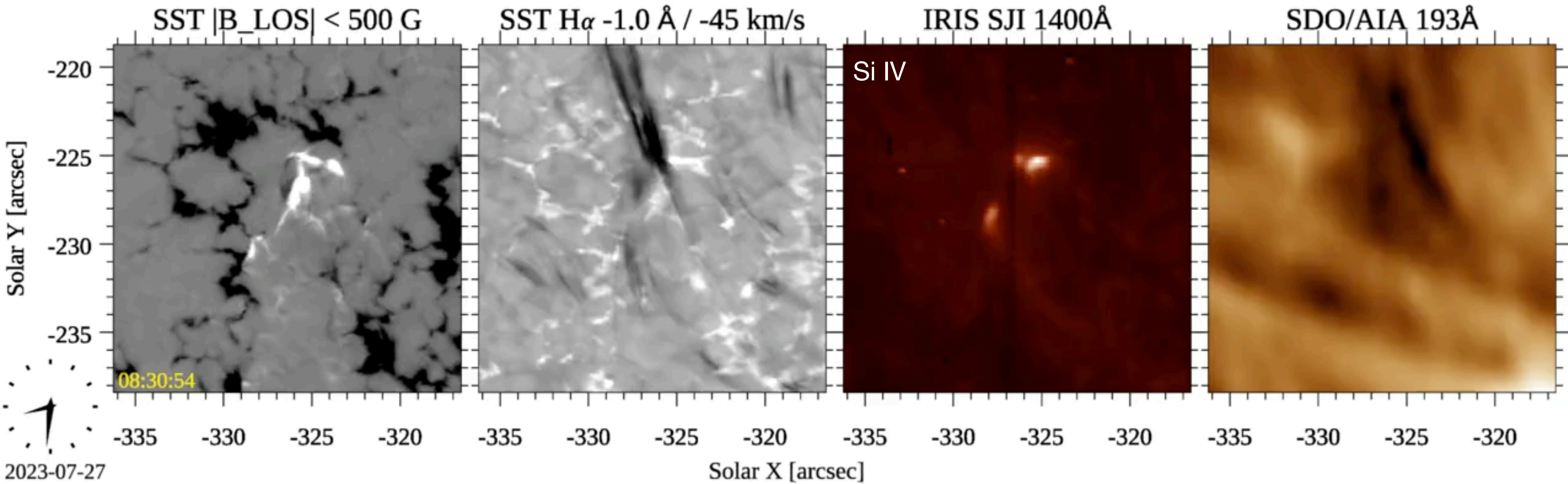

Flux emergence

Ellerman bombs  
 Dome  
 Surge

UV burst  
 Dome

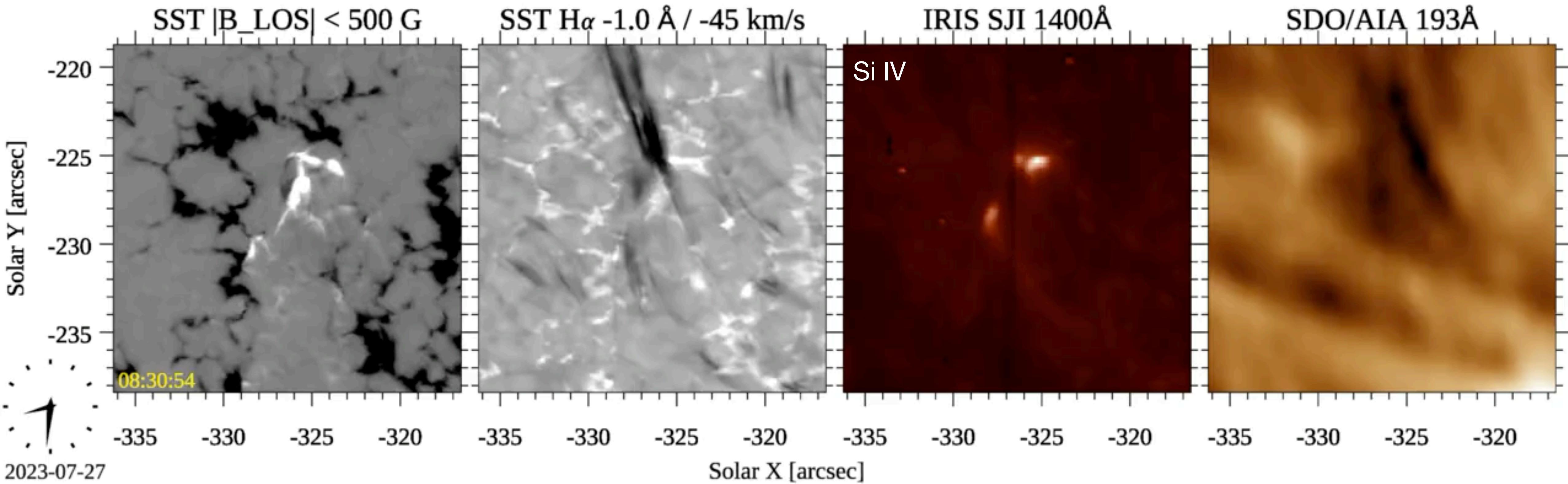

Flux emergence

Ellerman bombs  
 Dome  
 Surge

UV burst  
 Dome

UV burst  
 Dome  
 Surge

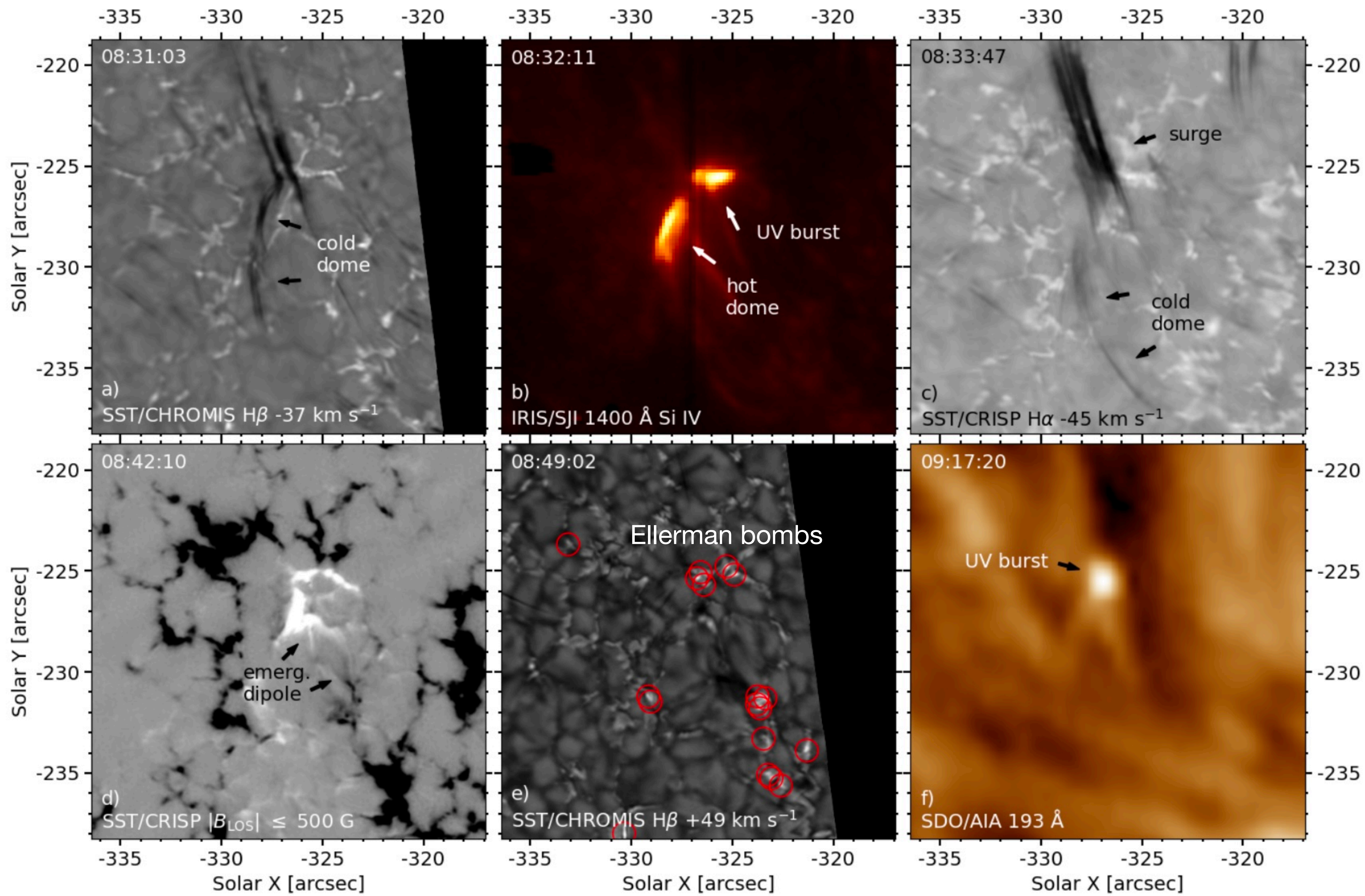

# Plasmoid-like blobs in dome

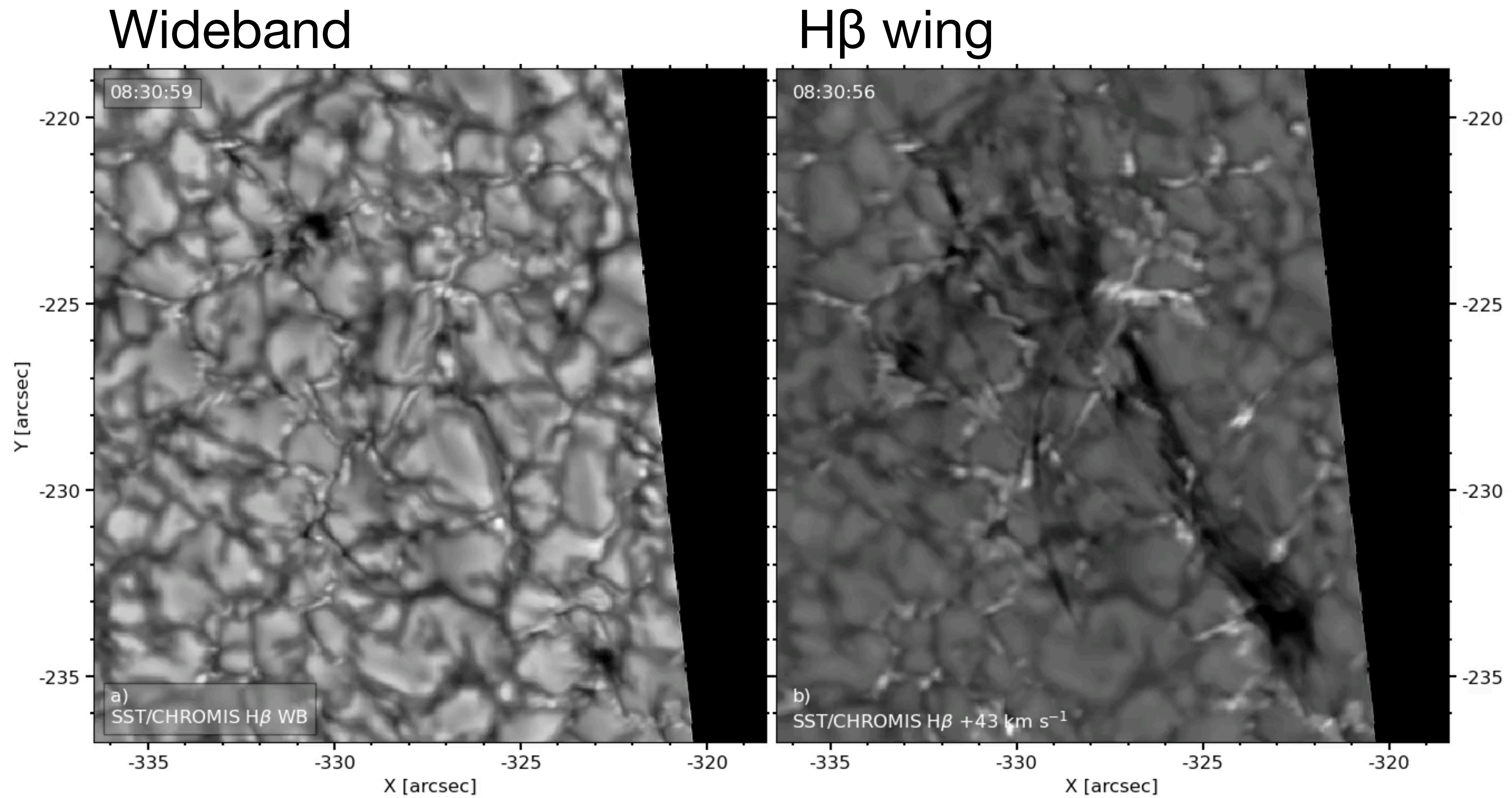

08:32:26

Plasmoid-like blobs in dome

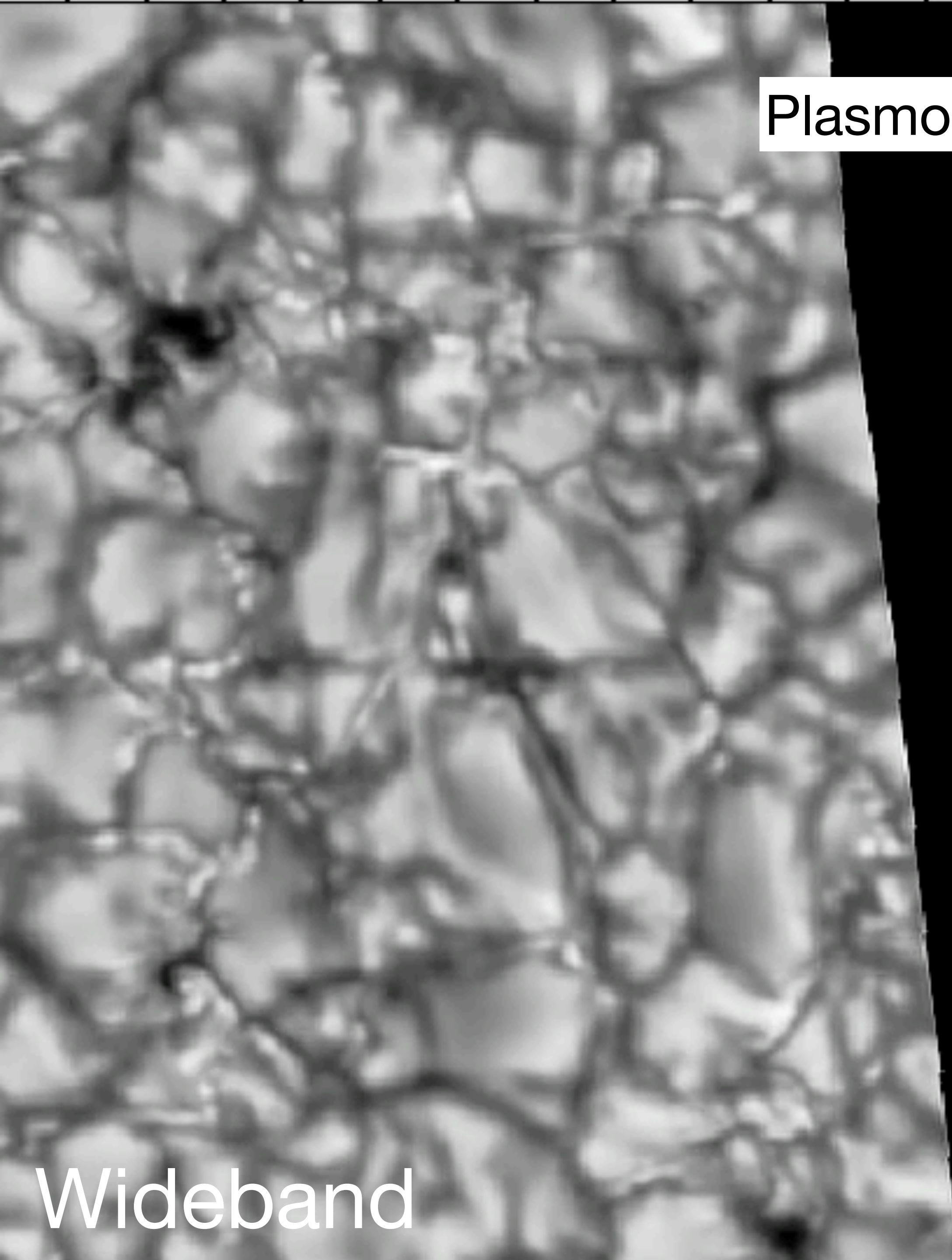

Wideband

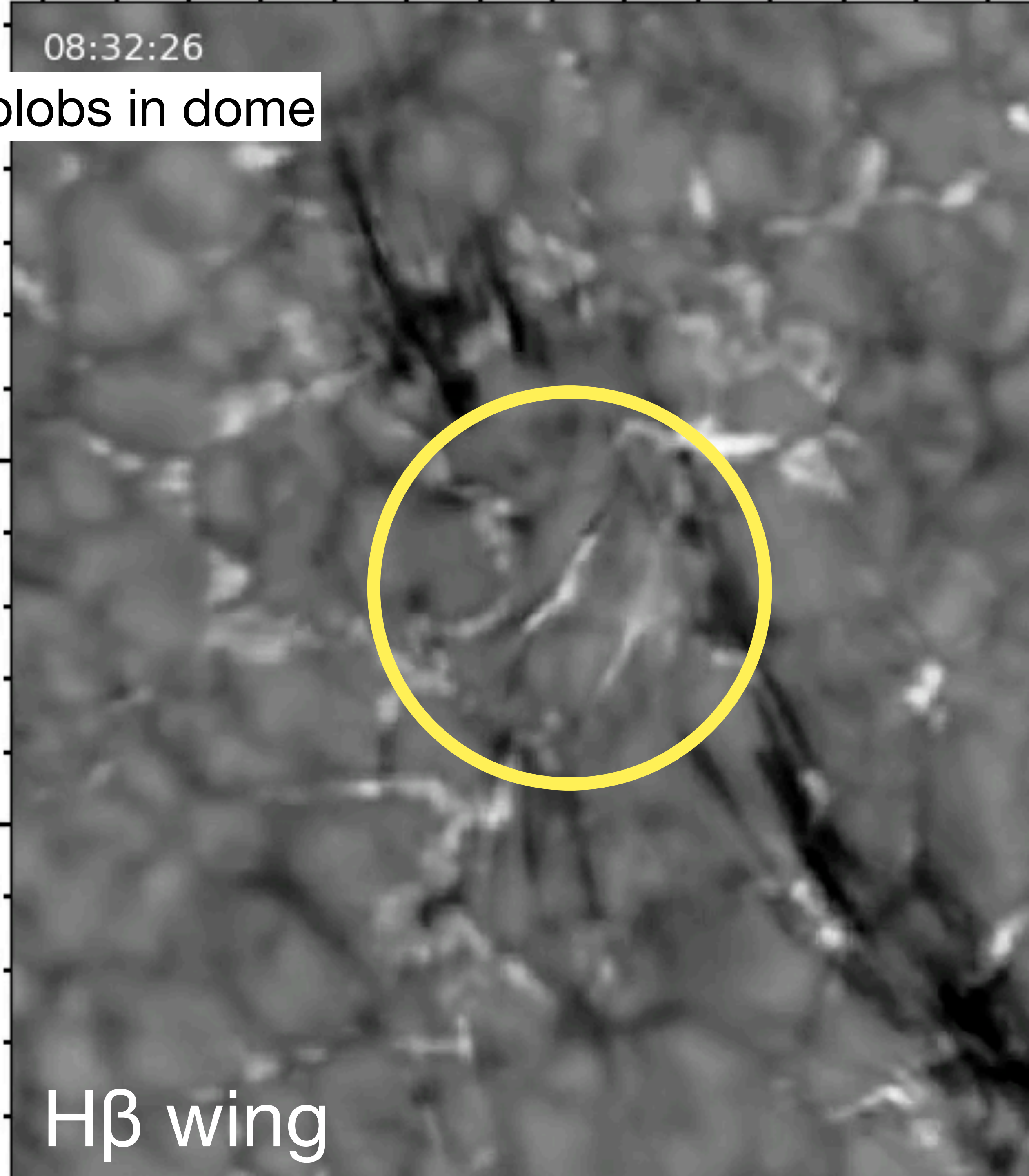

H $\beta$  wing

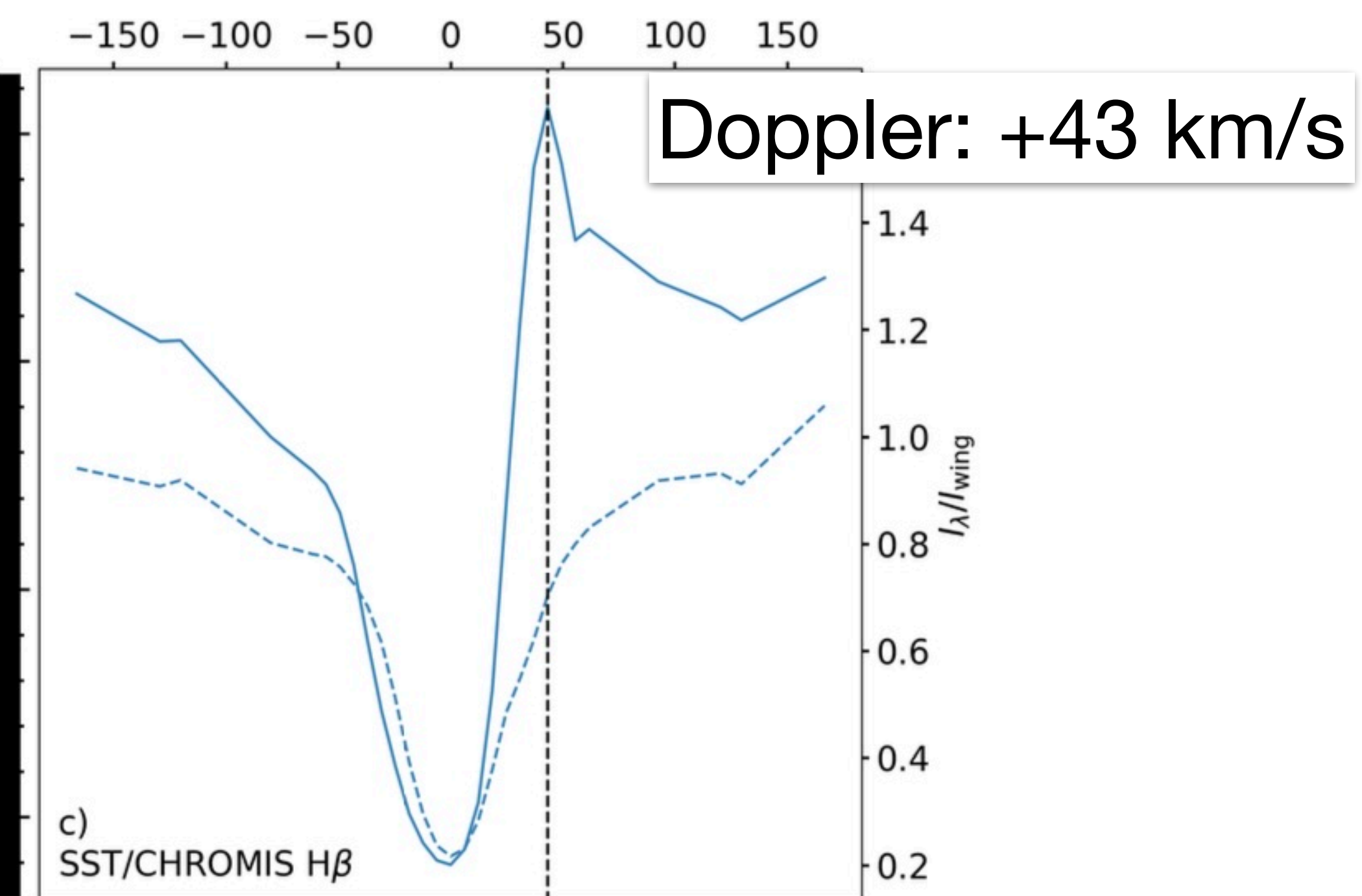
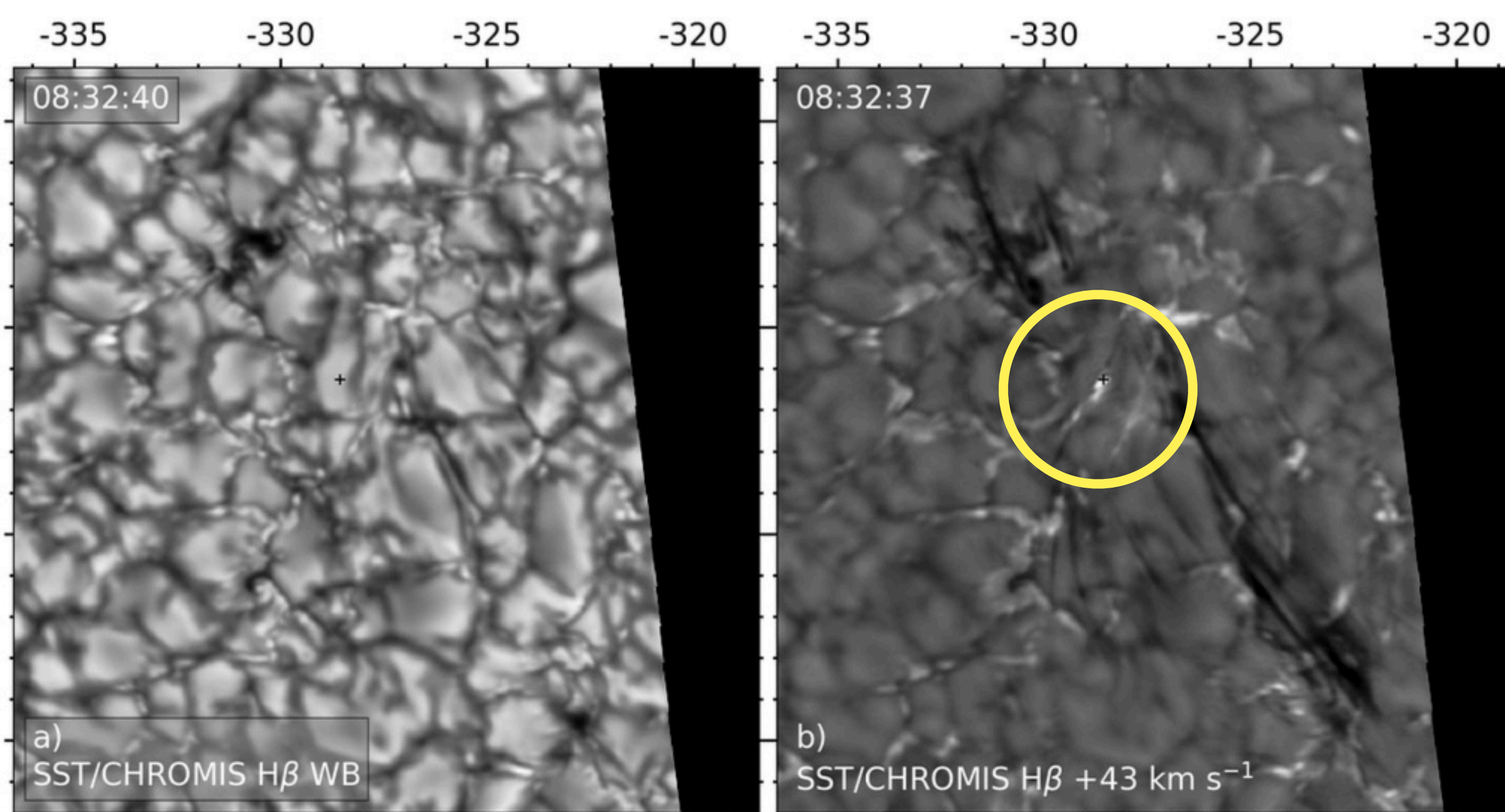

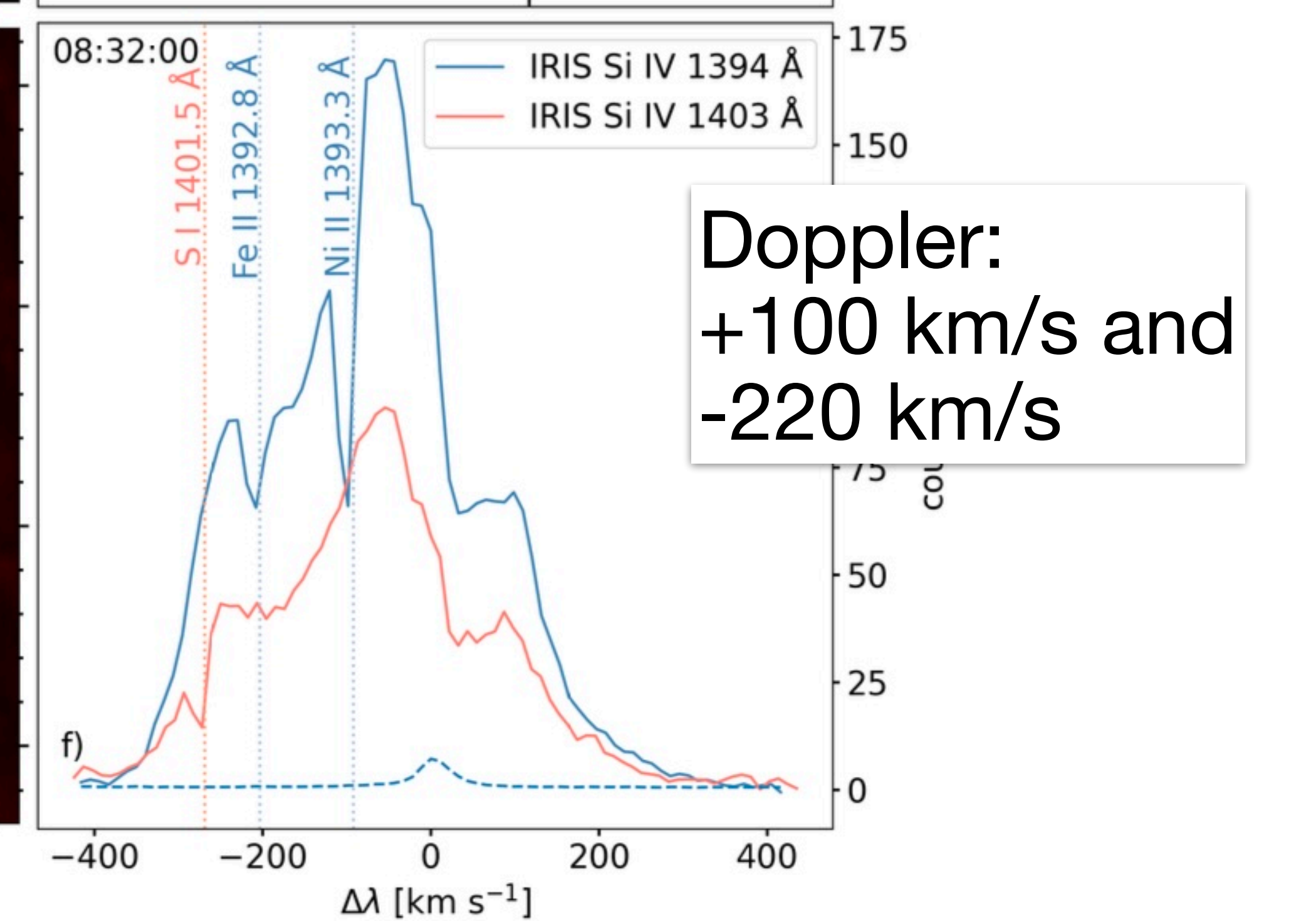
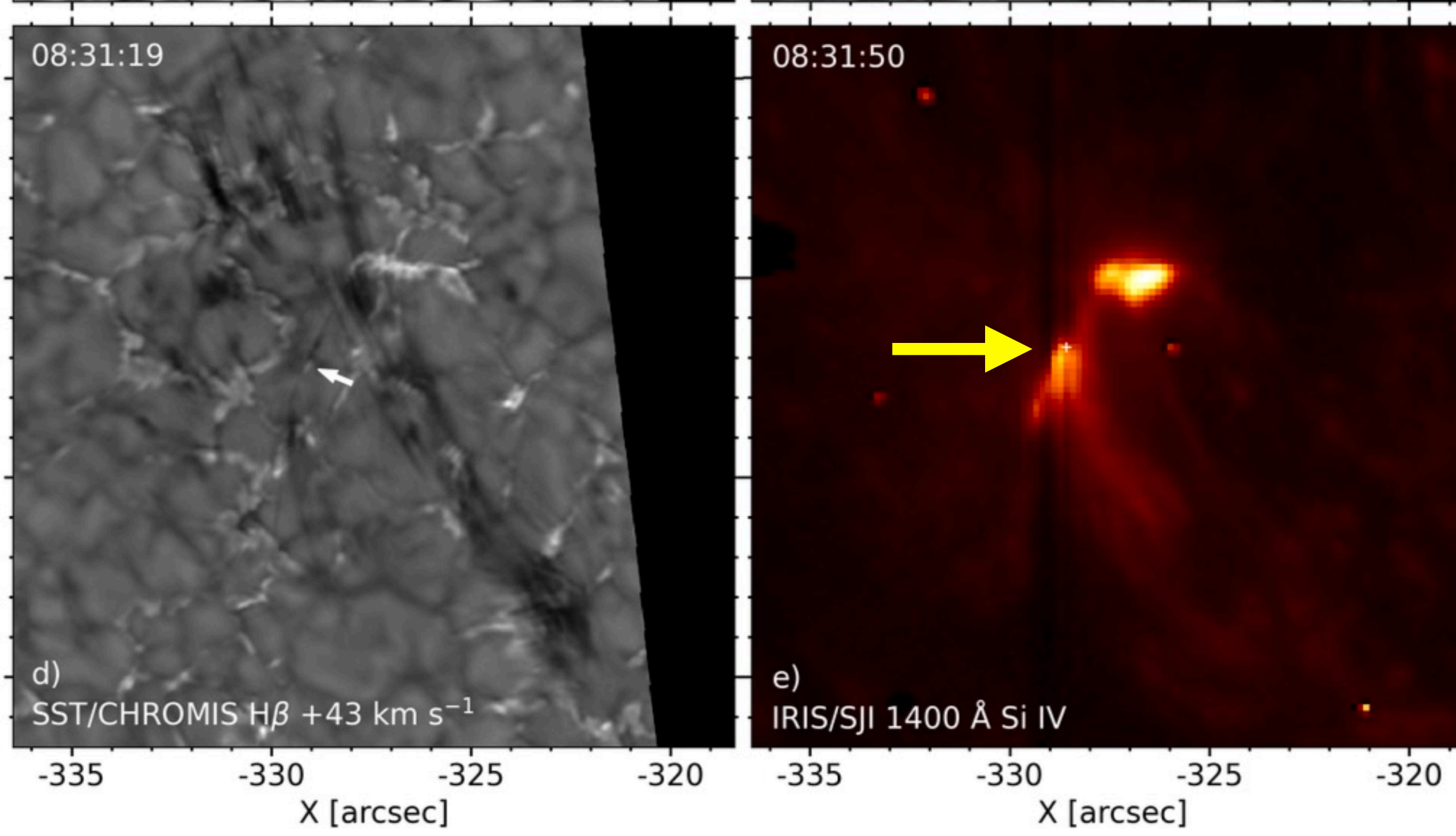
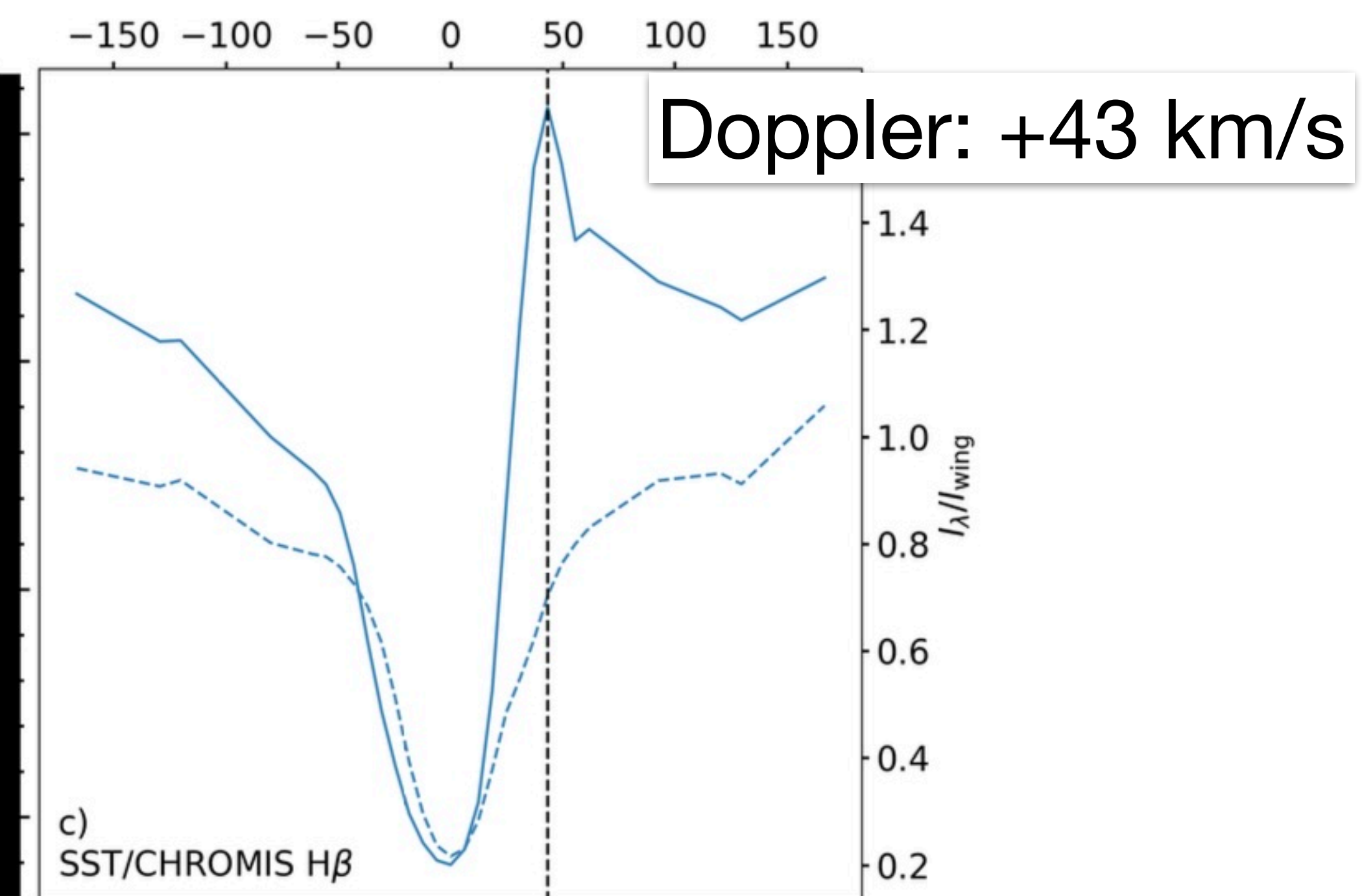
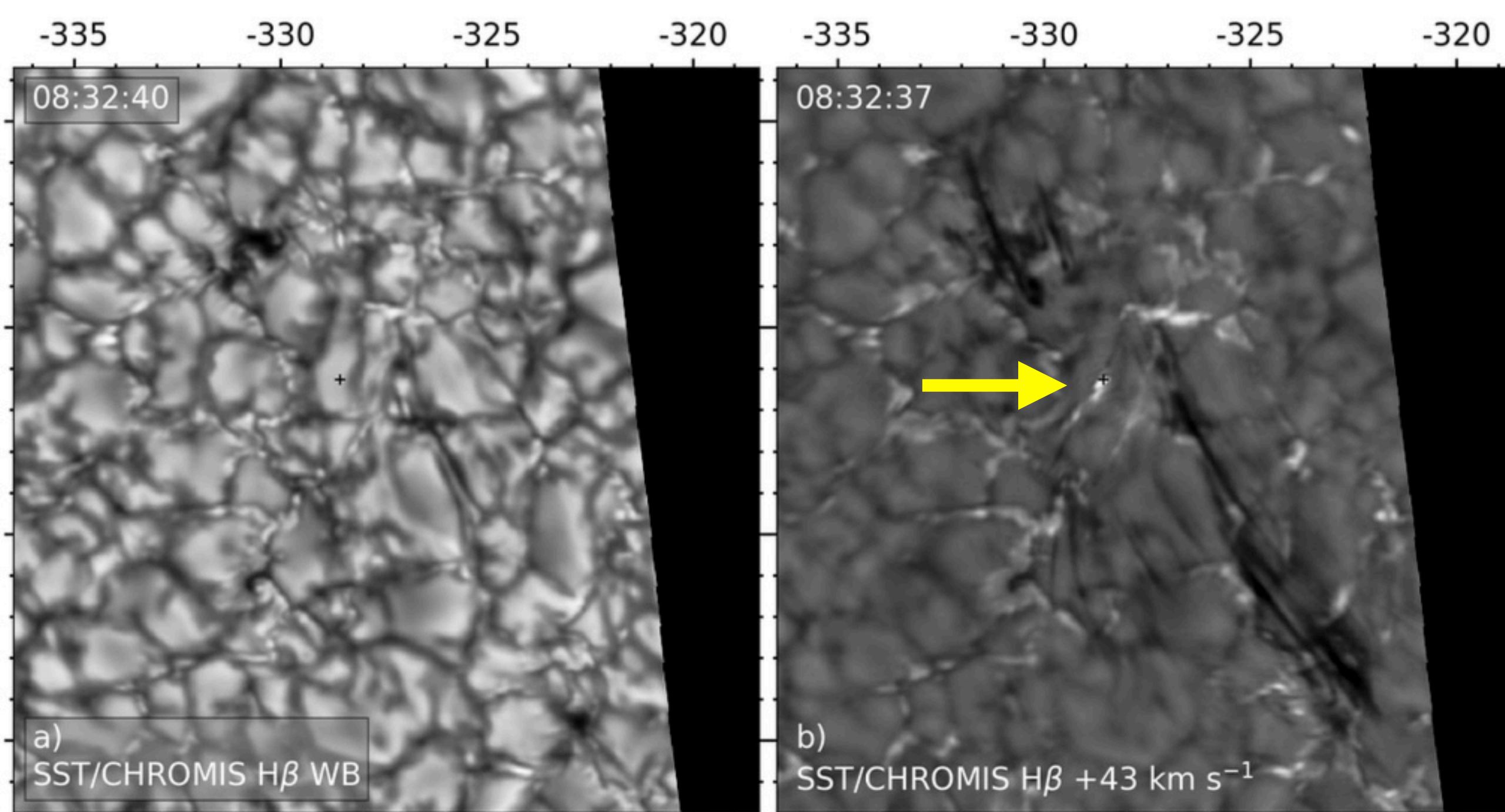

# IRIS Si IV raster maps

Complex Si IV profiles:  
non-Gaussian and multiple components

Maps show small blobs with large  
Doppler offsets

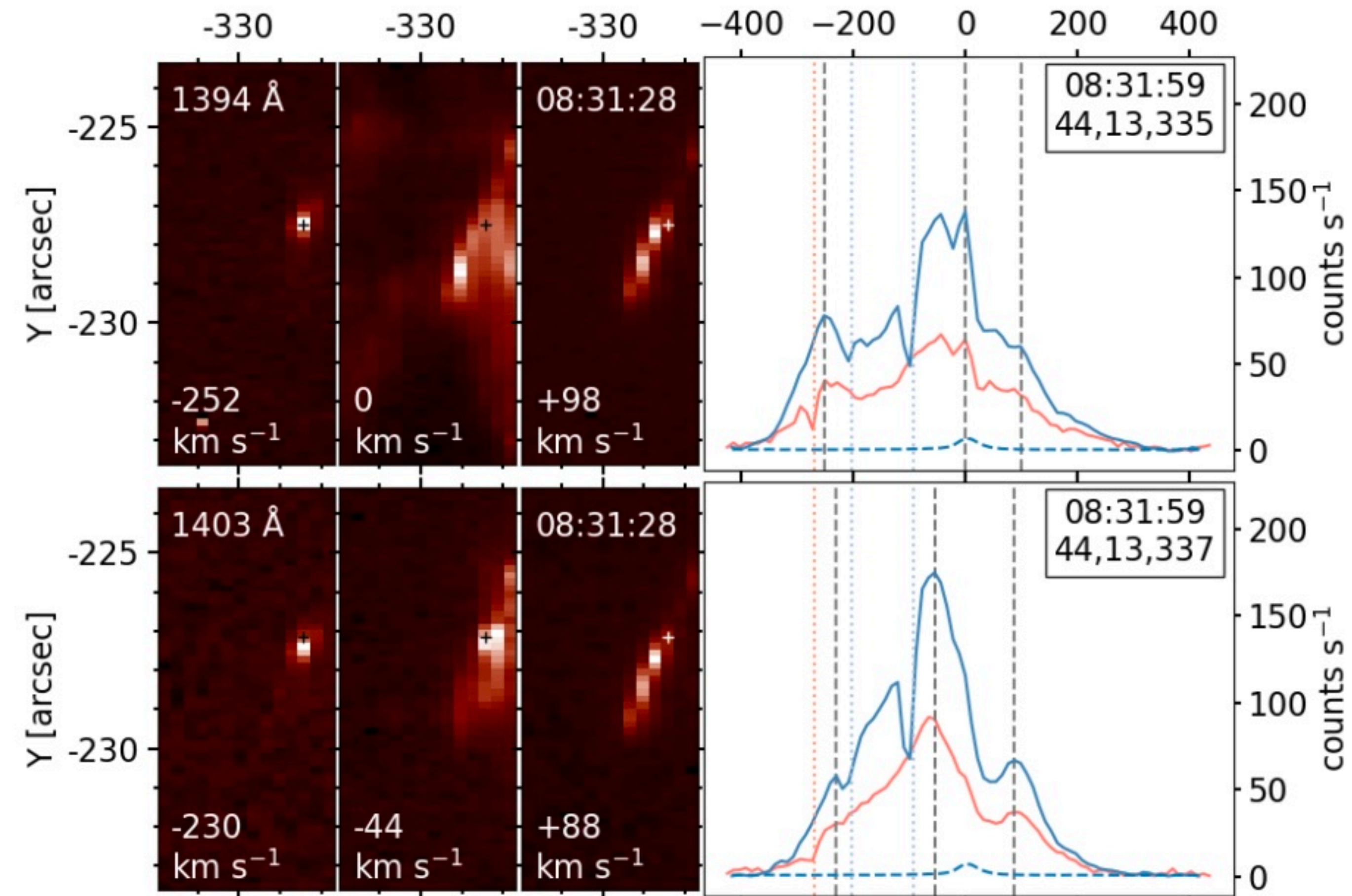



←time

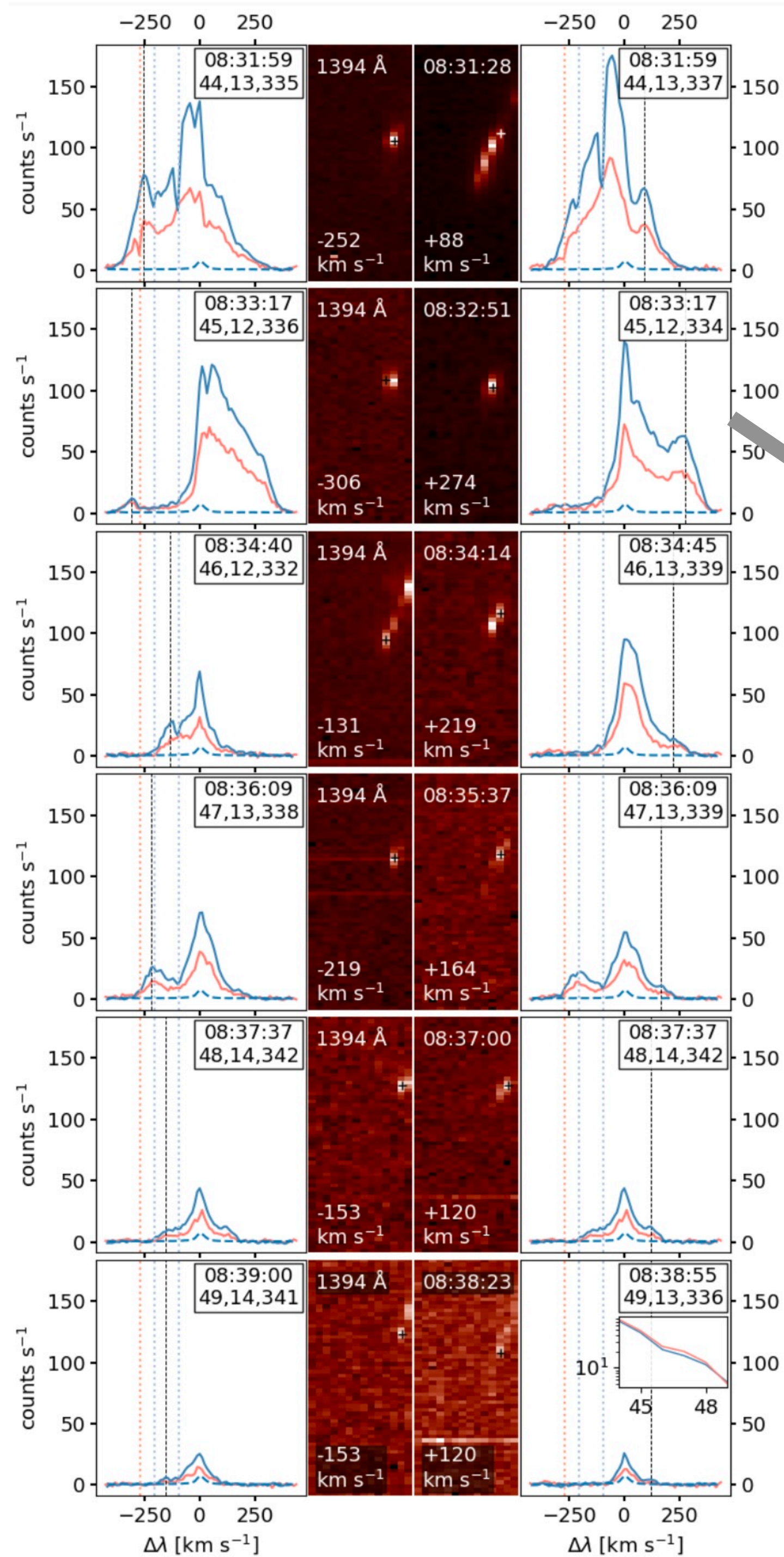

Complex Si IV profiles:  
non-Gaussian and multiple components

Maps show small blobs with large  
Doppler offsets

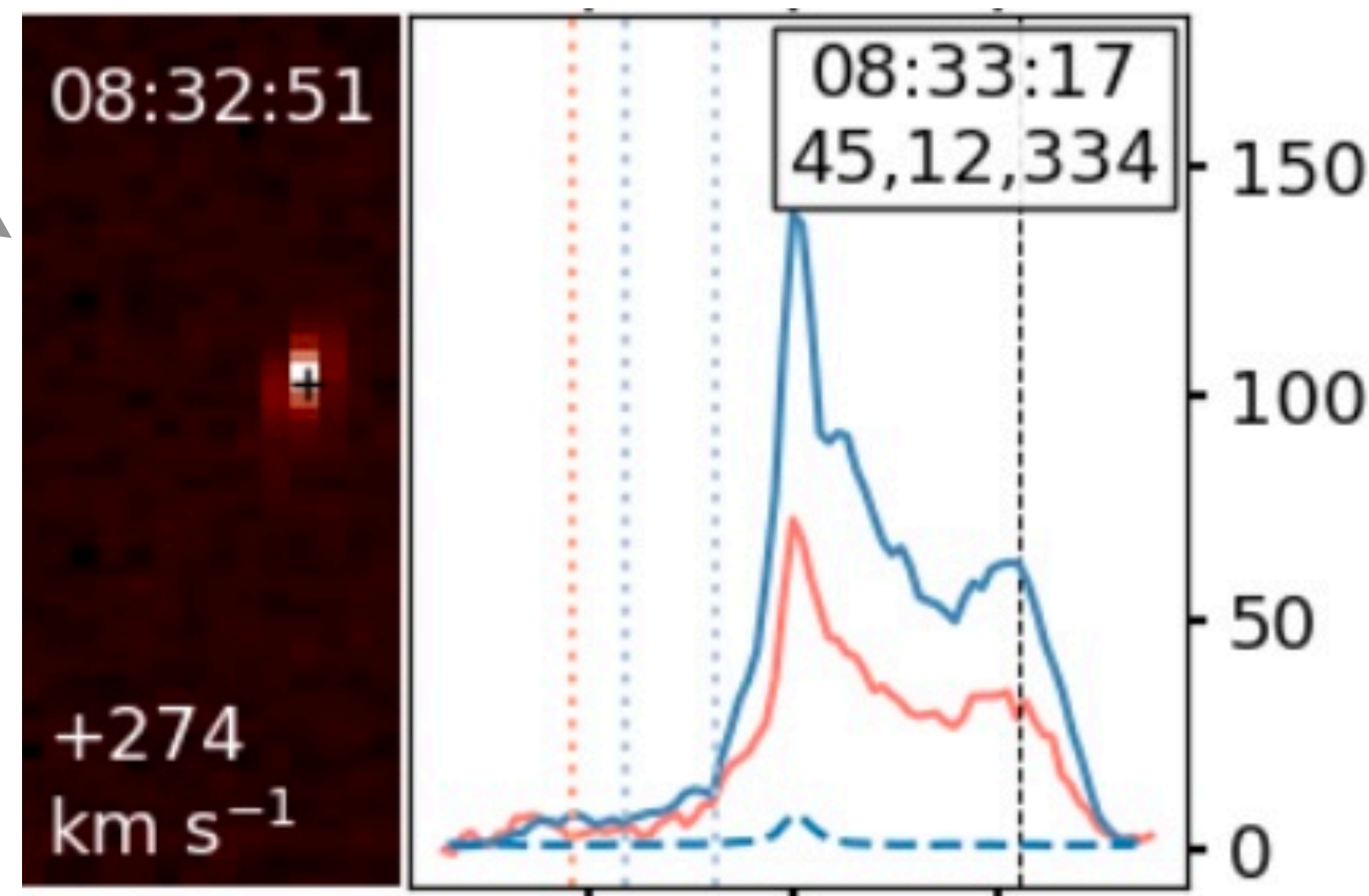

←time

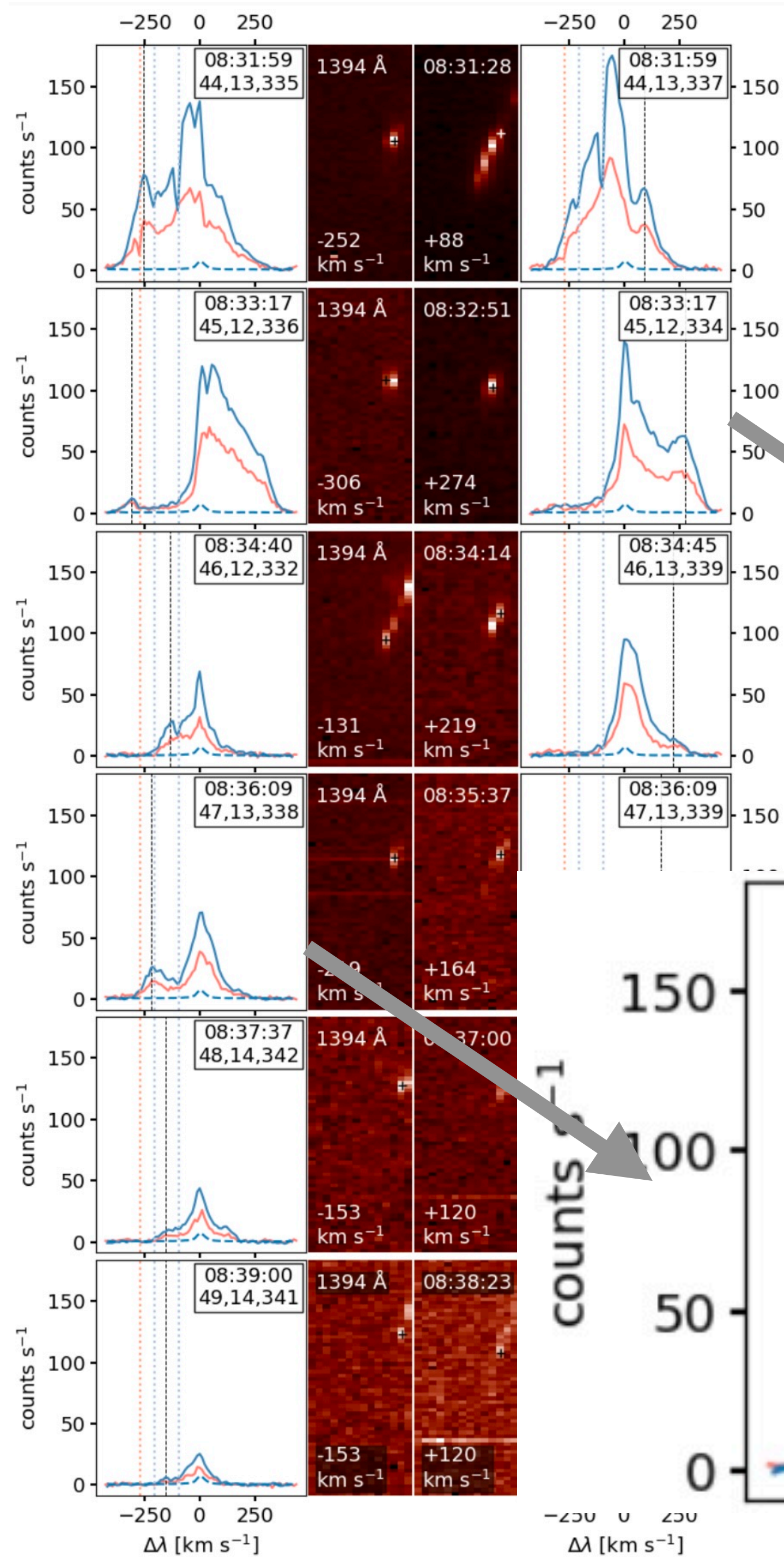

Complex Si IV profiles:  
non-Gaussian and multiple components

Maps show small blobs with large  
Doppler offsets

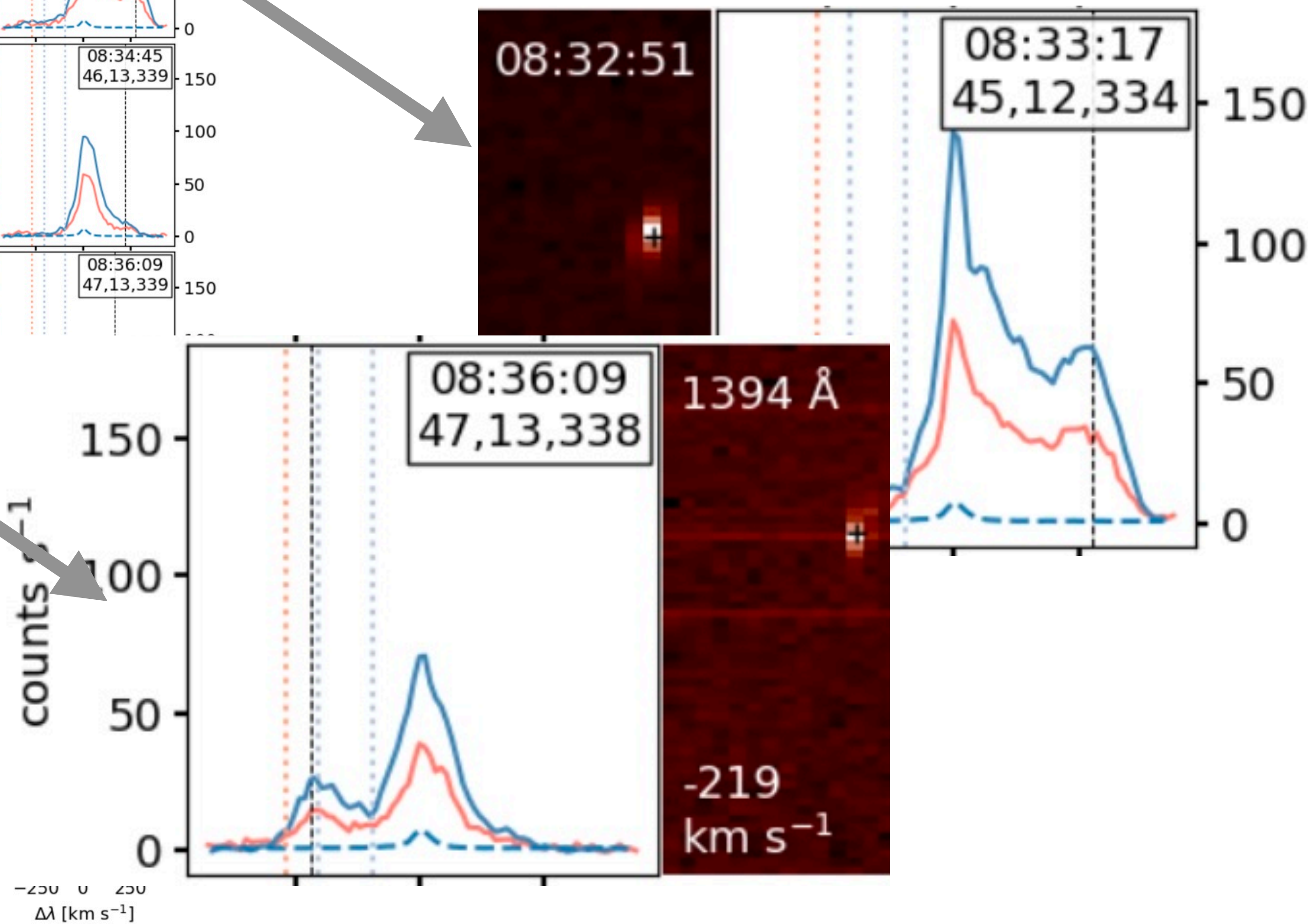

2.5D Bifrost rMHD simulation of emergence of twisted magnetic flux tube

- reconnection with ambient field
- plasmoids

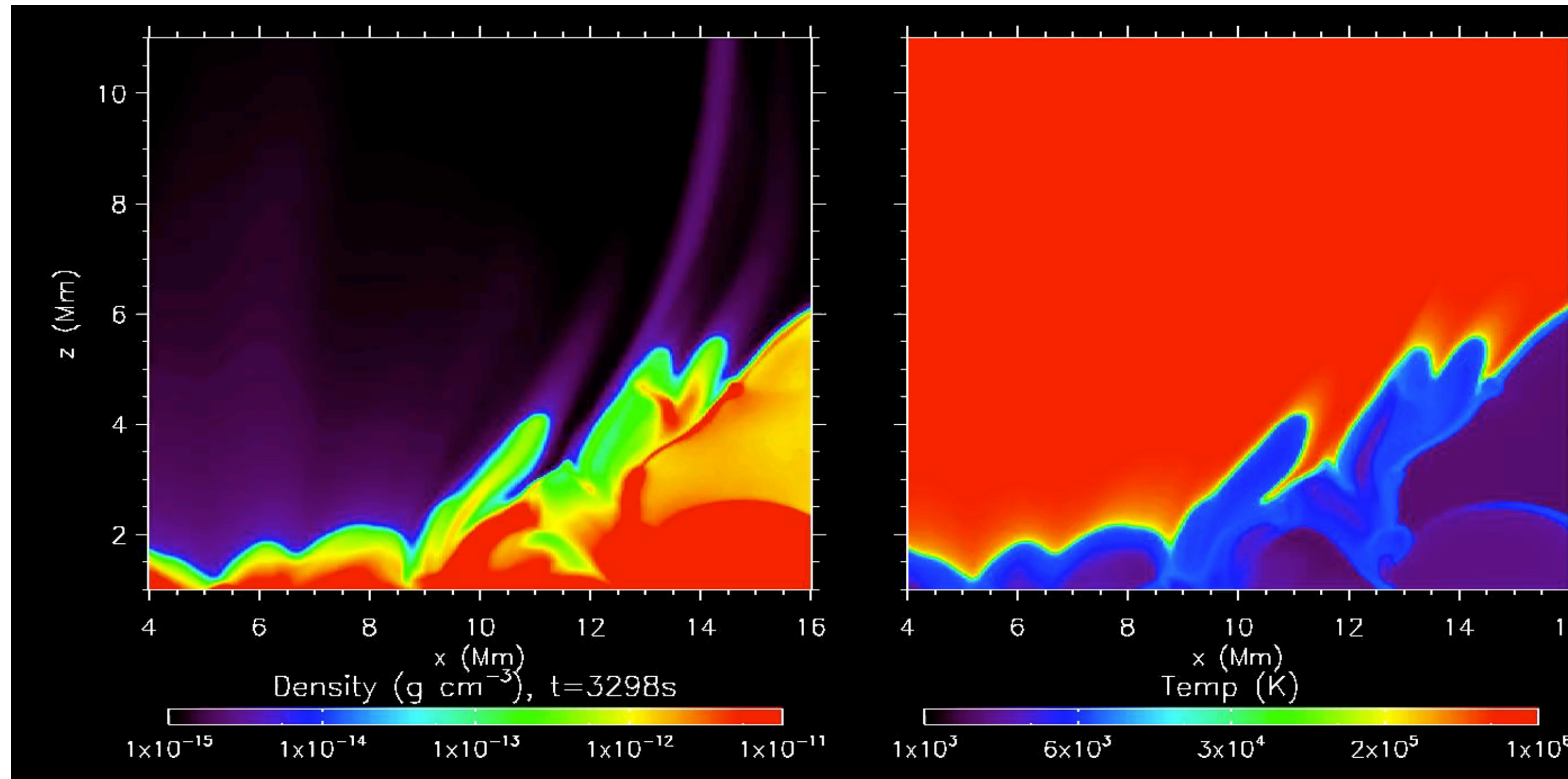
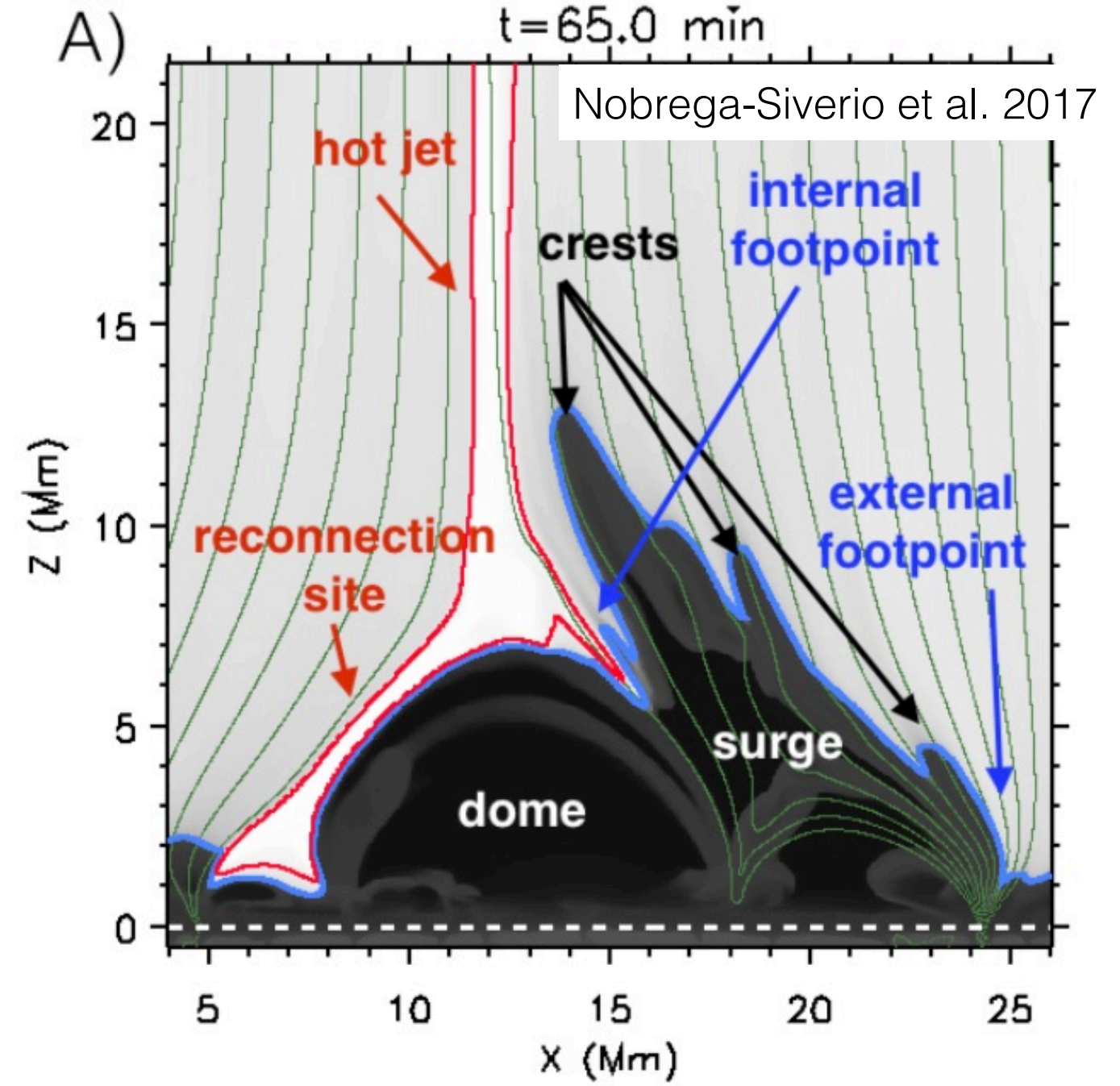

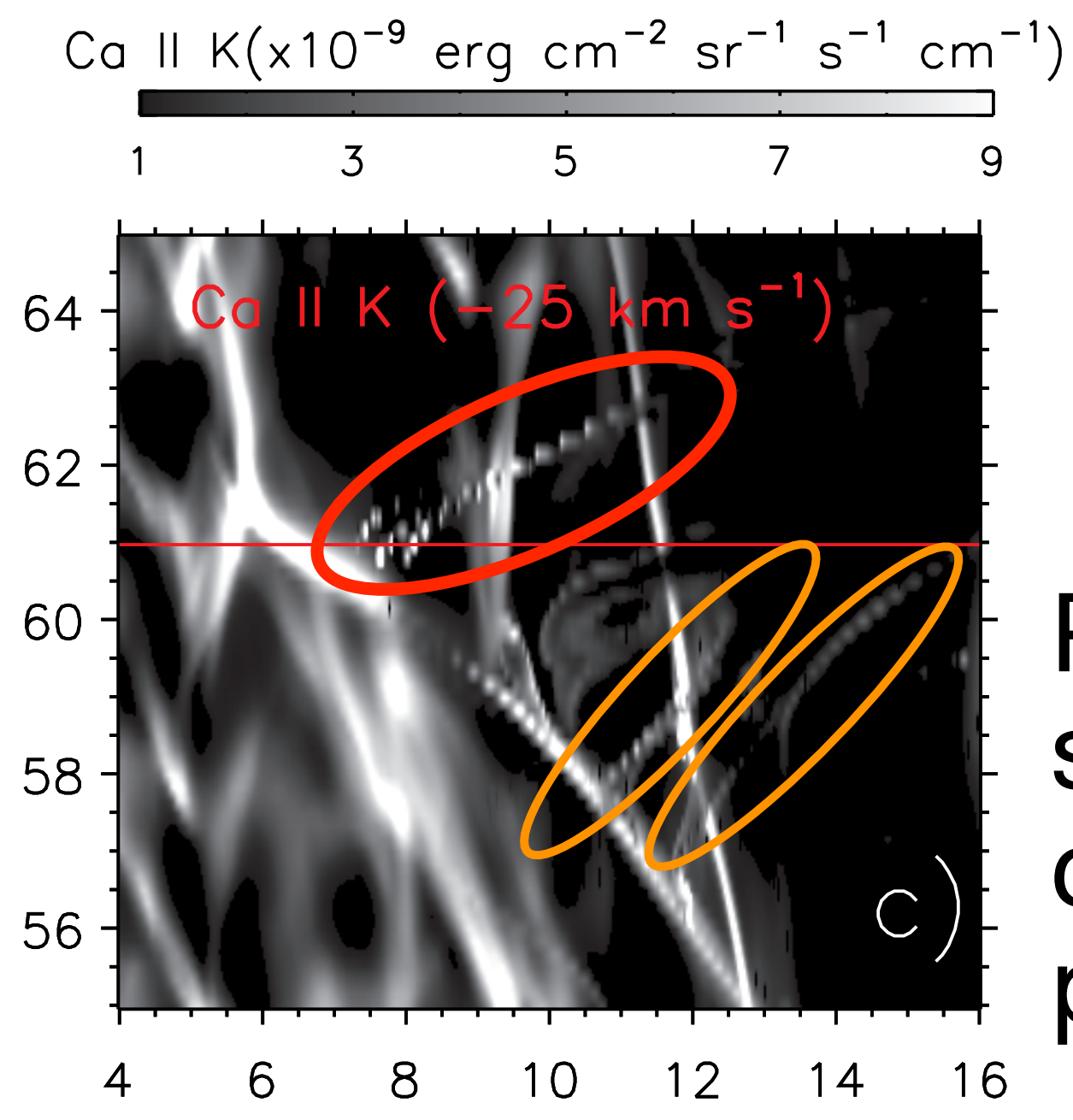
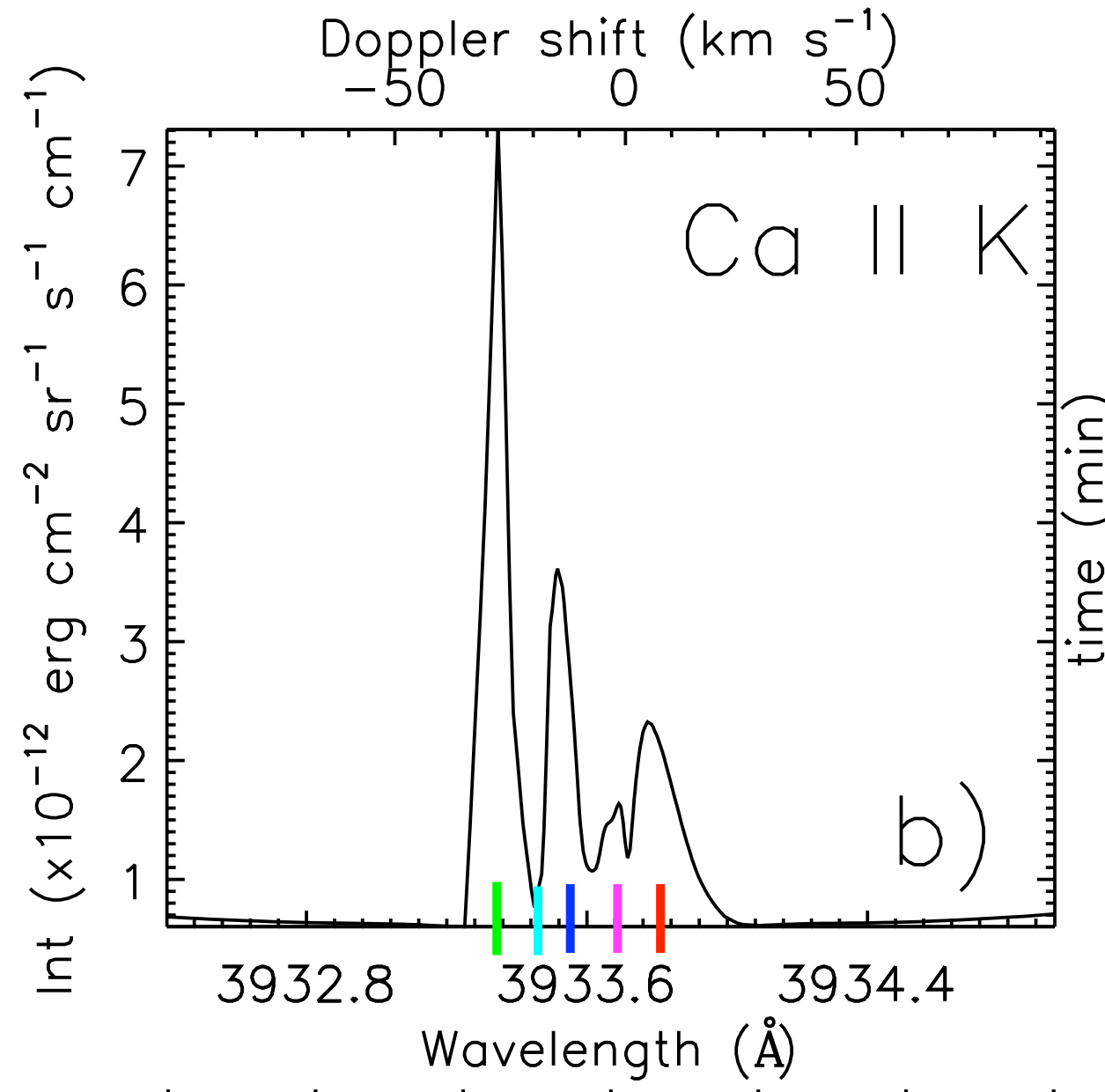
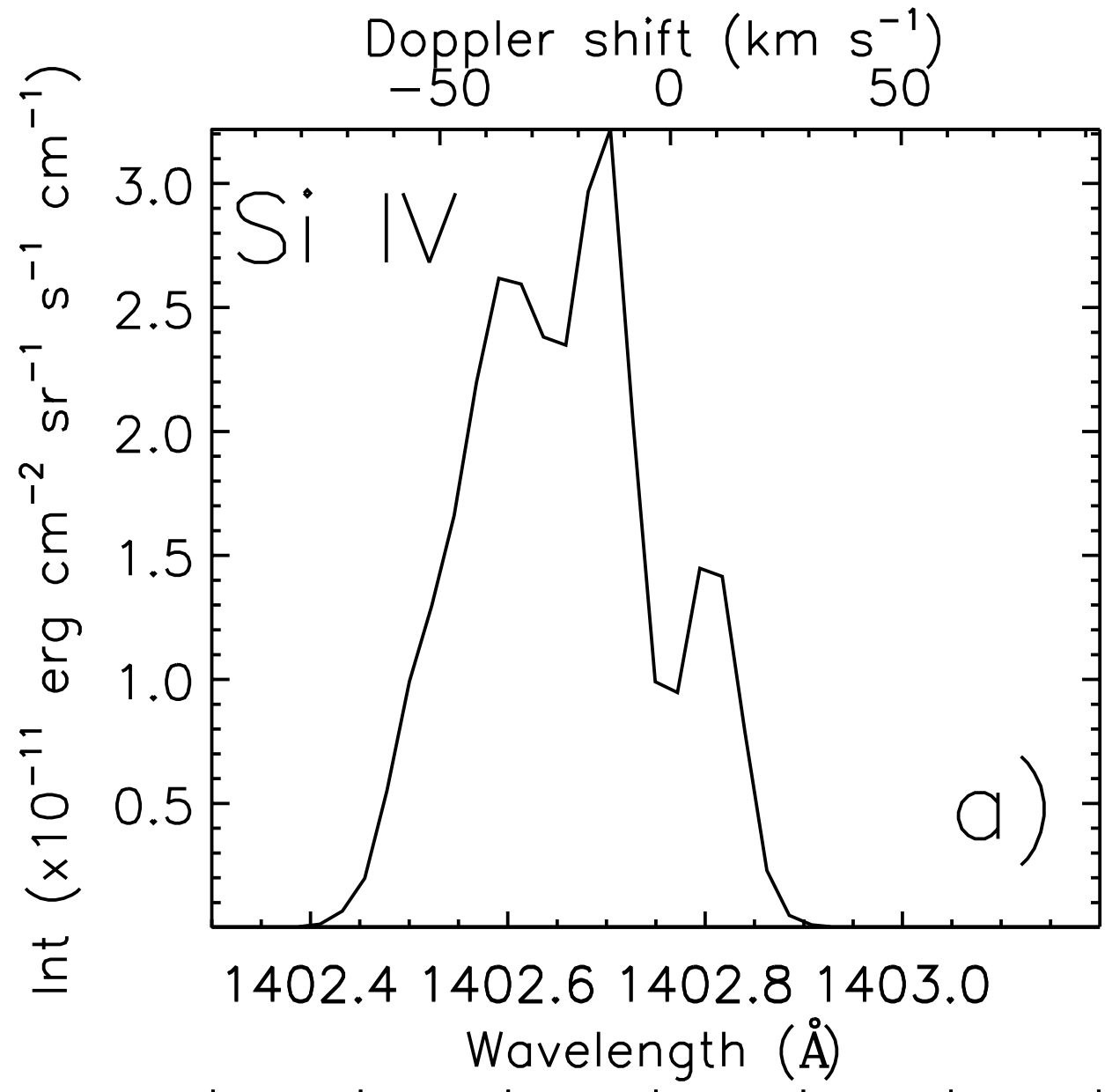

Plasmoids in current sheet produce complex spectral profiles

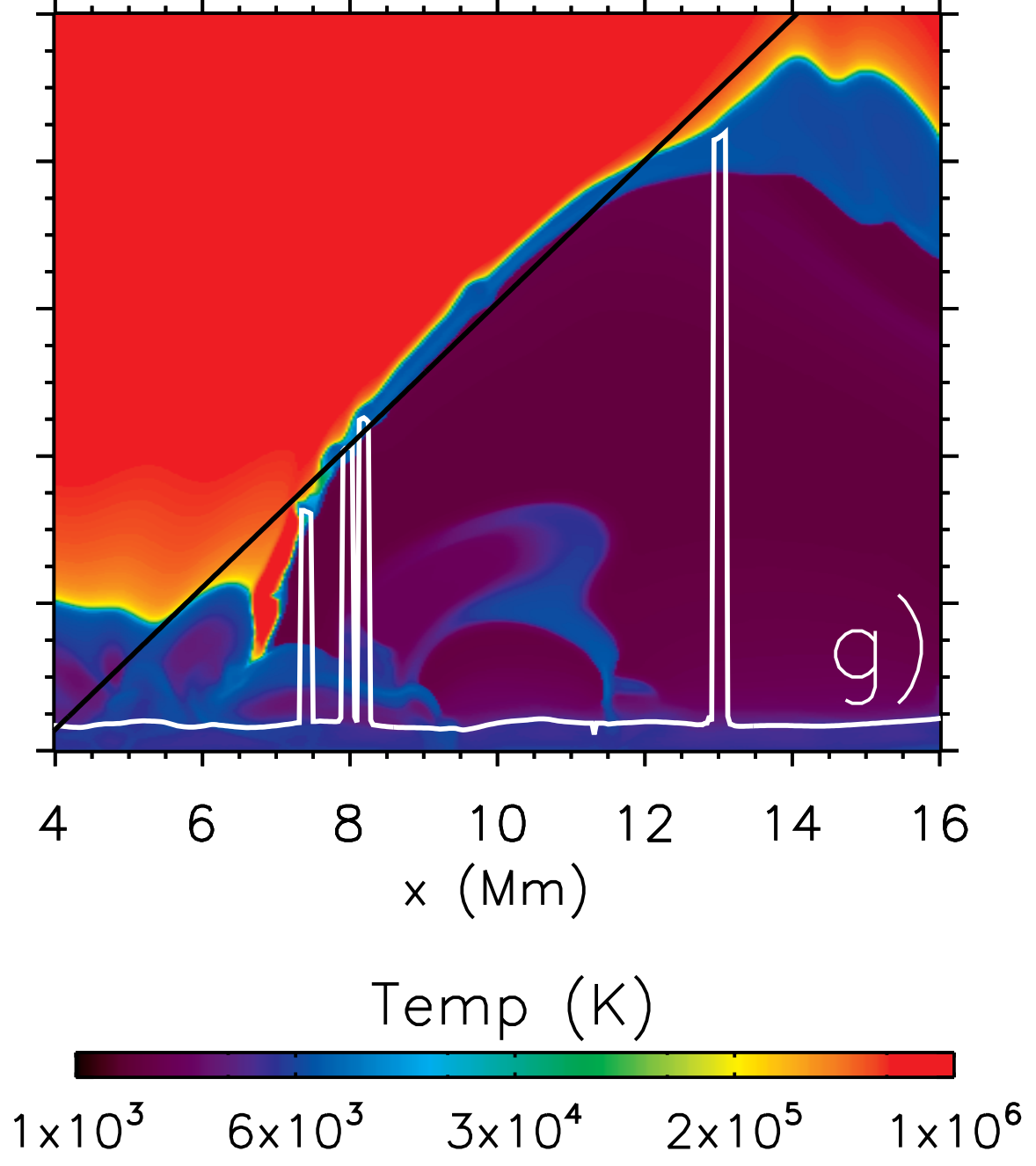
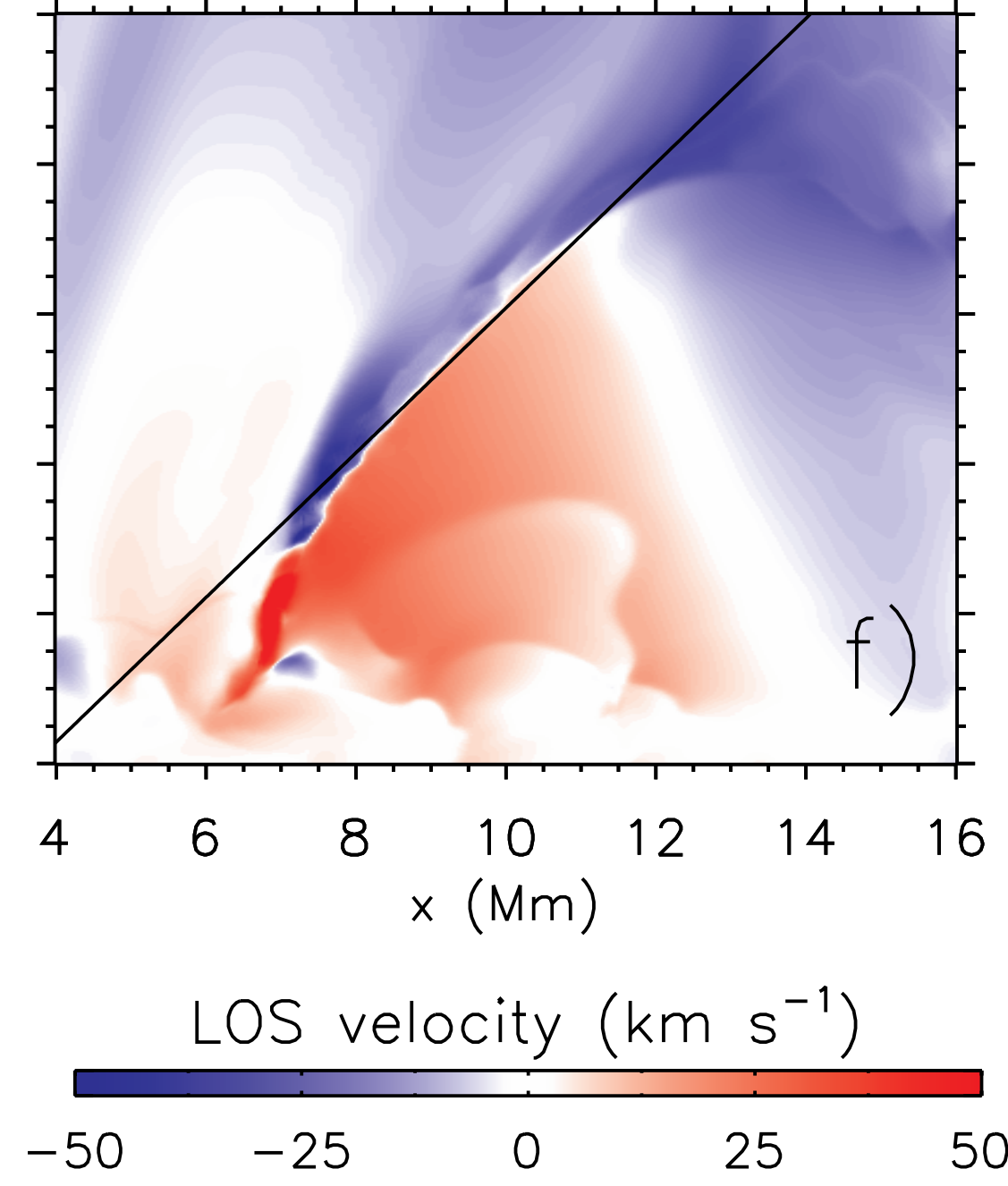
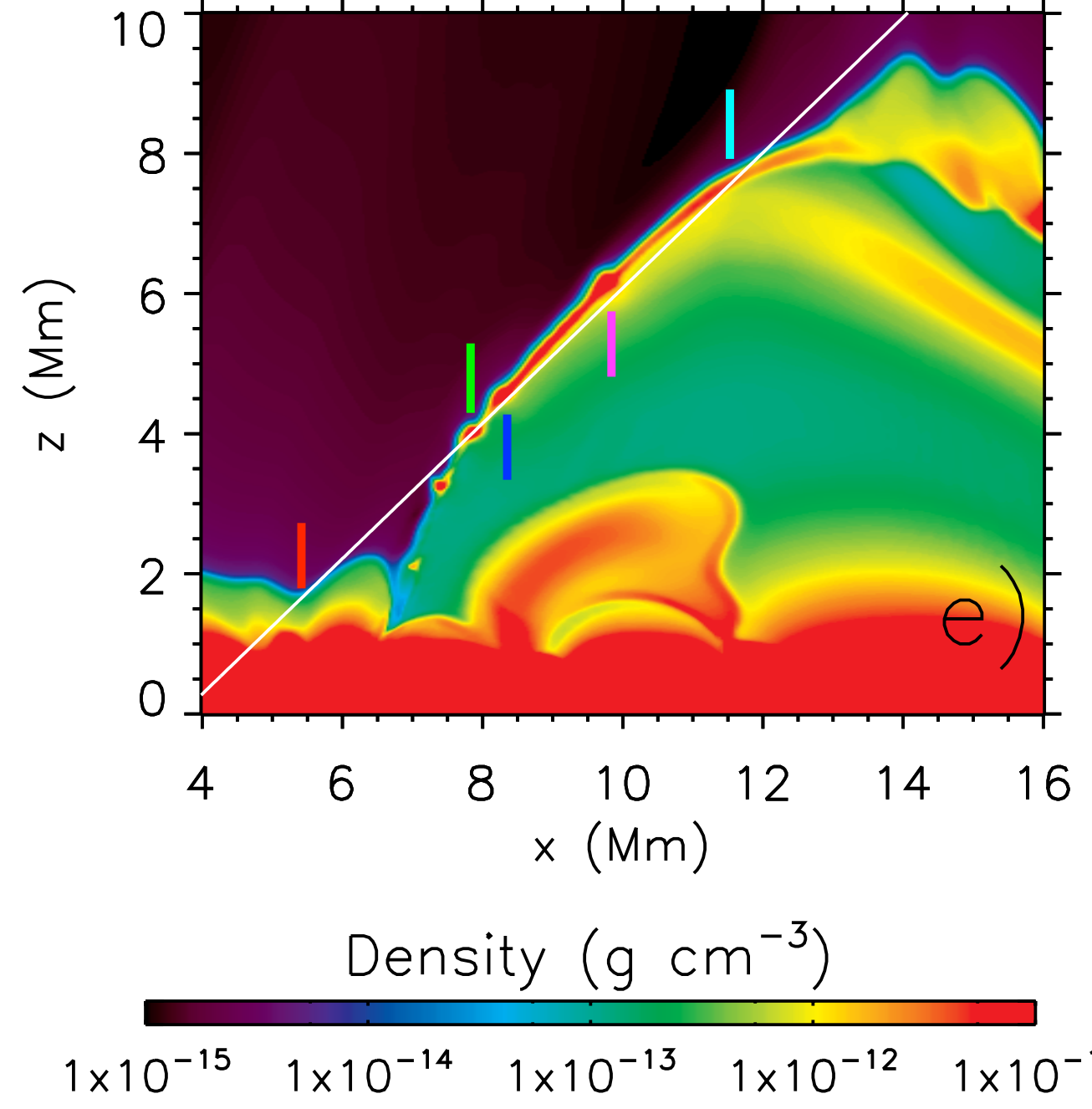

# Extreme UV burst: multi-thermal plasma >1 MK

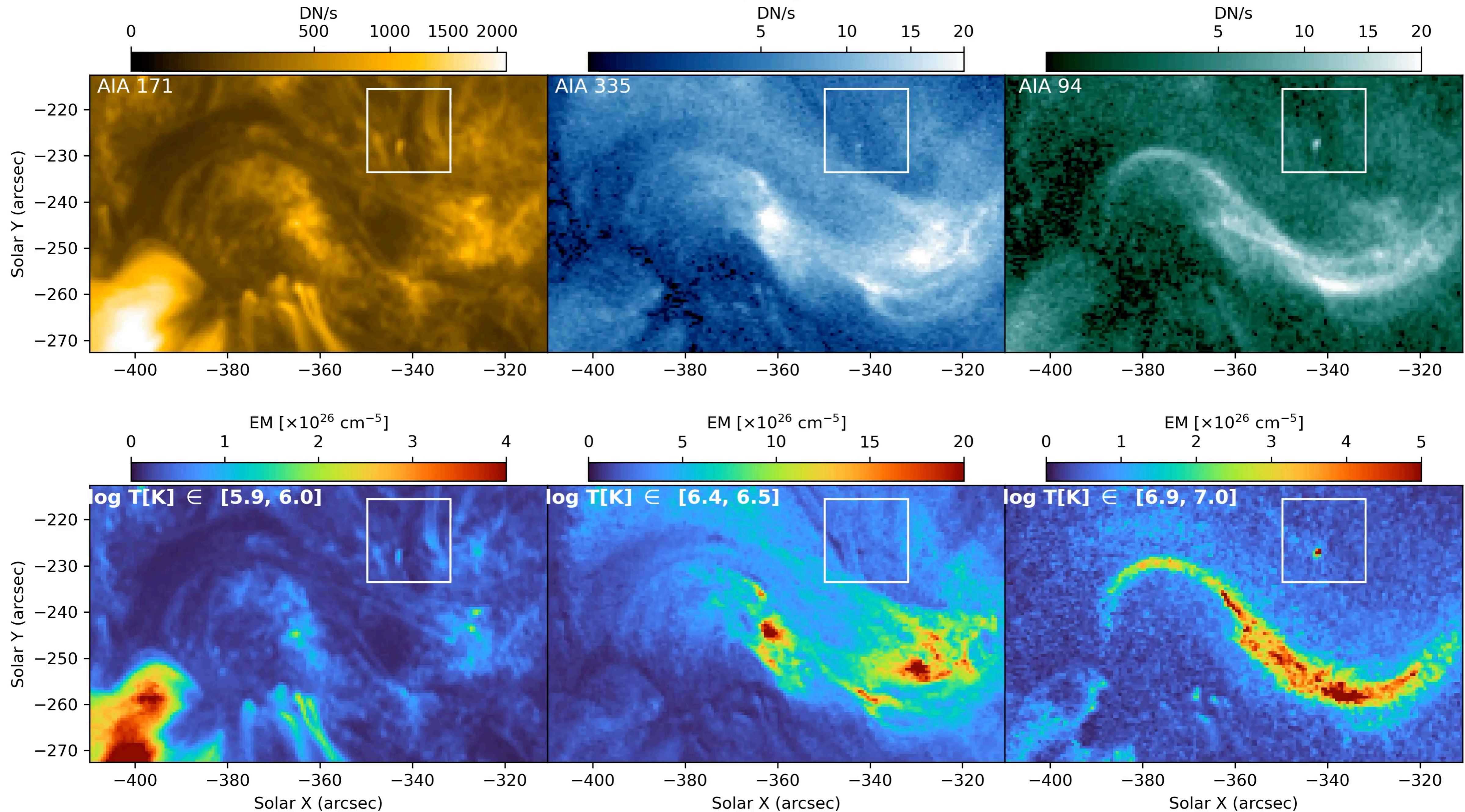

# Extreme UV burst: multi-thermal plasma >1 MK

2023-07-27T10:10:54

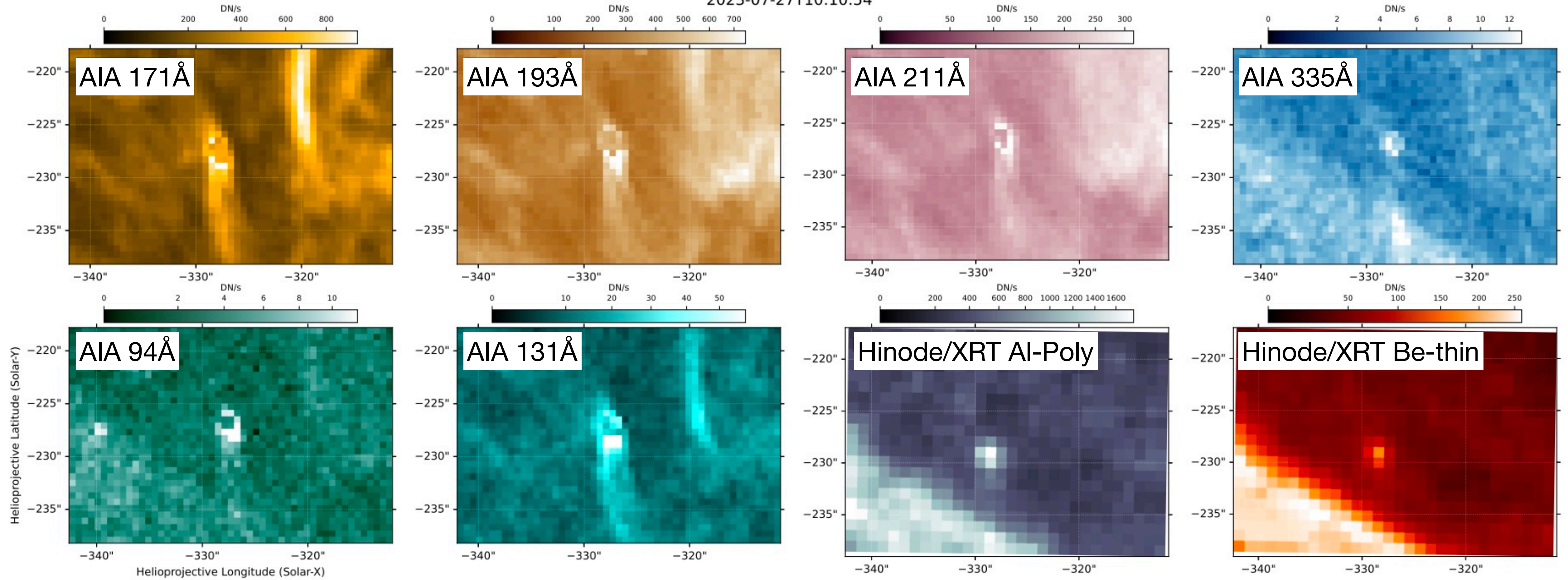

Flux emergence is followed by a chain of events:

- Ellerman bombs
- UV burst
- Dome structure
- Plasmoids: blobs in H-beta and complex Si IV profiles
- Surge activity
- EUV burst and dome: multi-thermal plasma with  $>1$  MK

*Coordinated observations are required to unravel nature of energetic solar events*