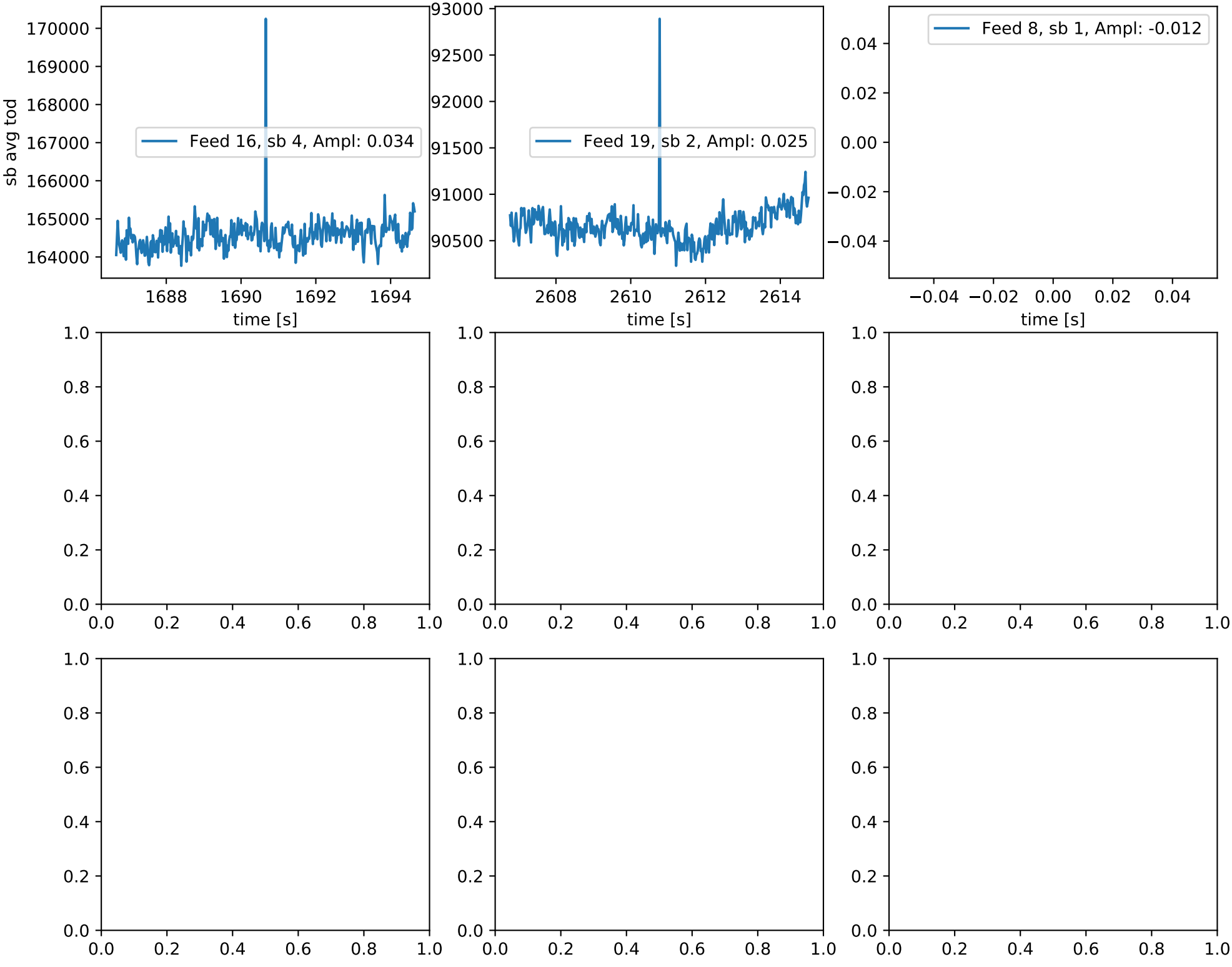Obsid: 006948, 3 spikes, 0 jumps and 0 anomalies. Top: 3 largest spikes. Middle: 3 largest jumps. Bottom: 3 largest anomalies