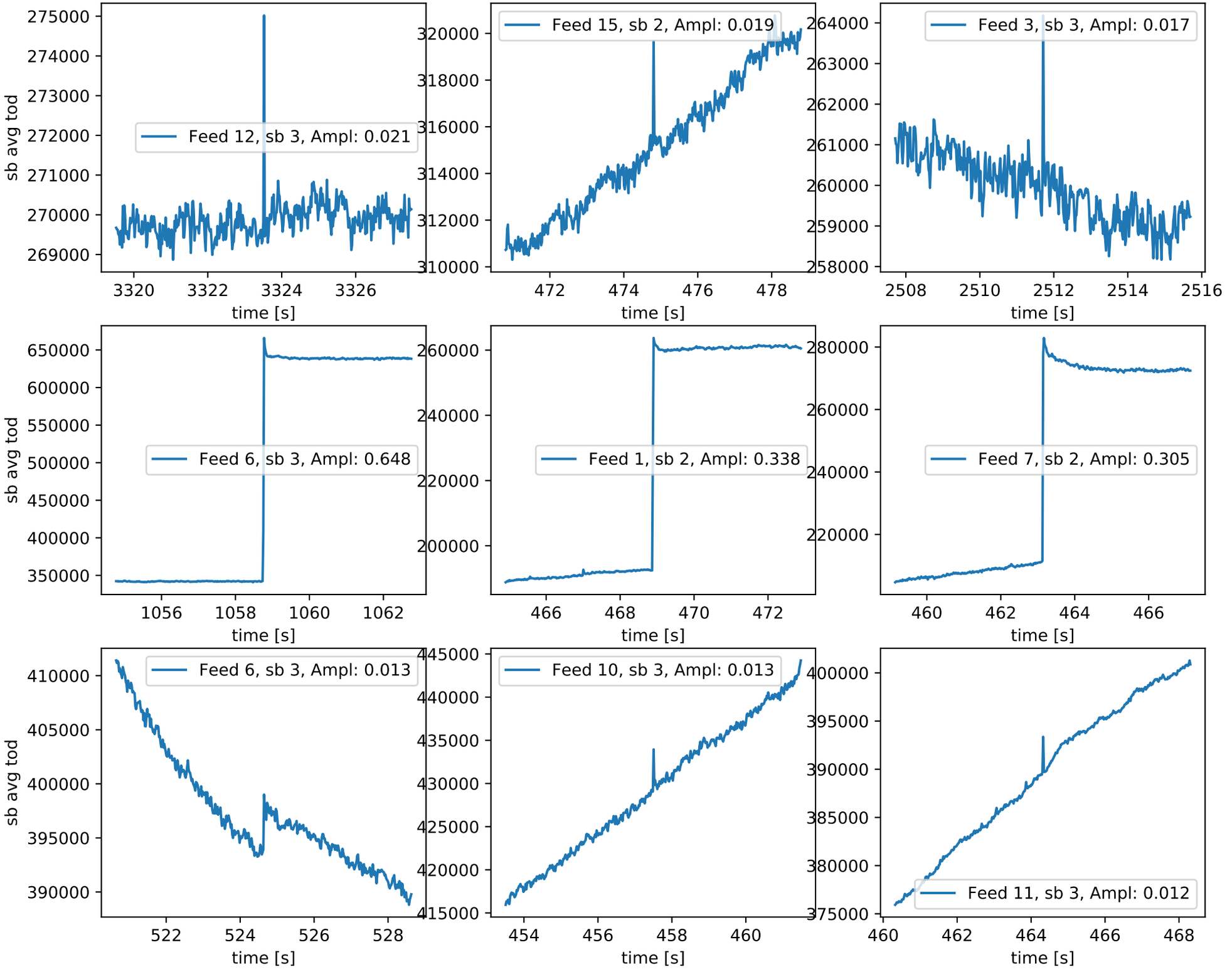Obsid: 007361, 6 spikes, 63 jumps and 5 anomalies. Top: 3 largest spikes. Middle: 3 largest jumps. Bottom: 3 largest anomalies