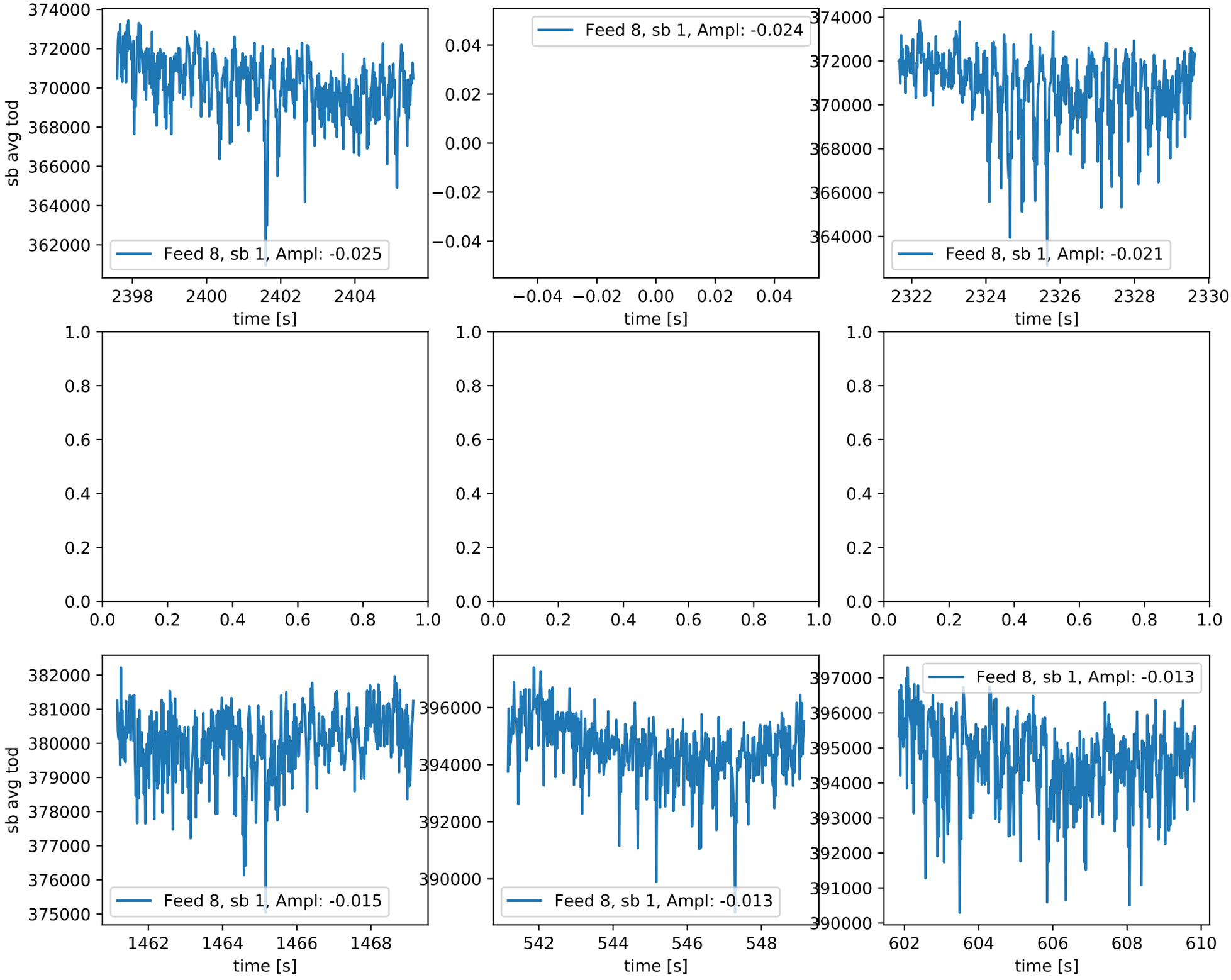Obsid: 007495, 397 spikes, 0 jumps and 3 anomalies. Top: 3 largest spikes. Middle: 3 largest jumps. Bottom: 3 largest anomalies