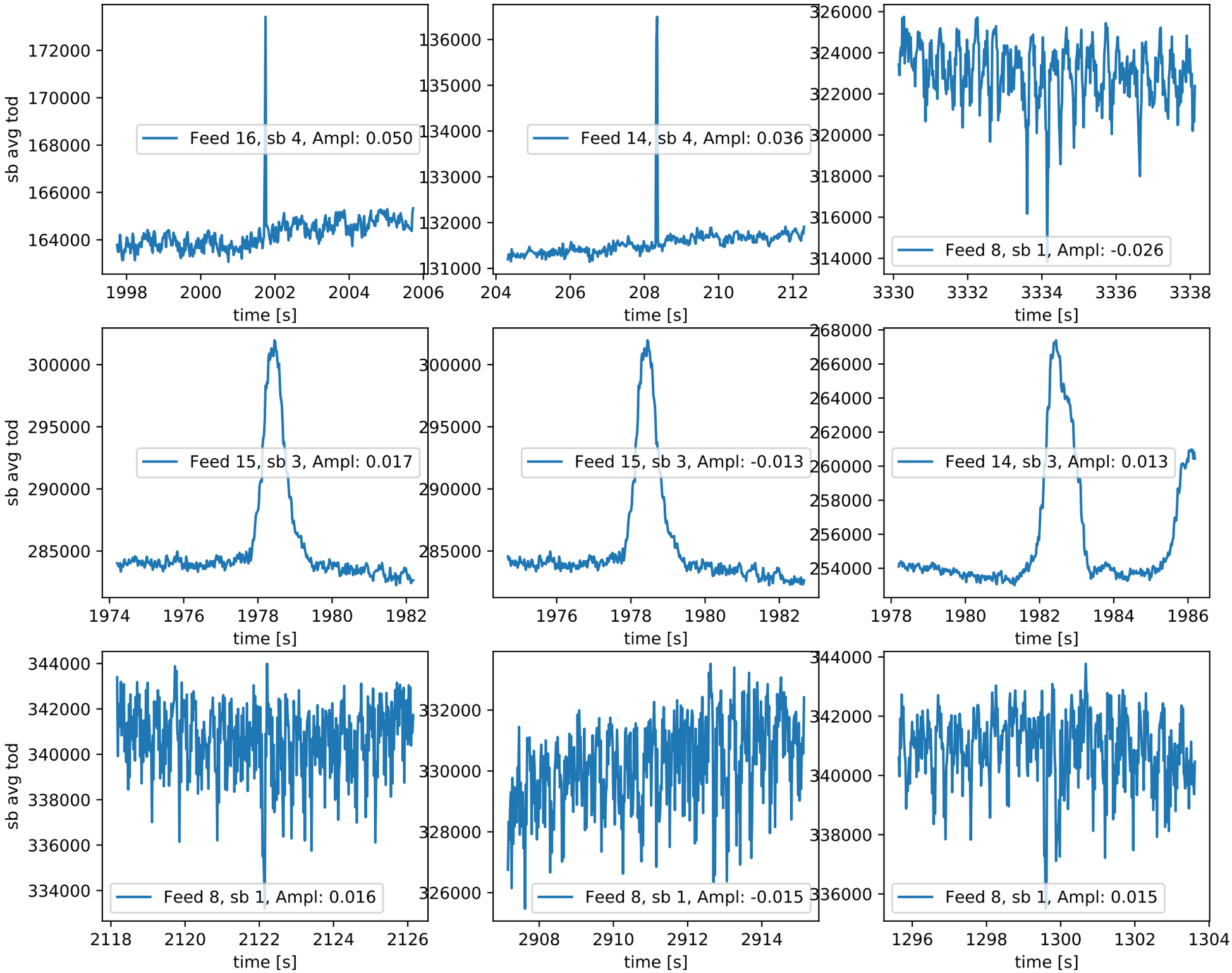Obsid: 007519, 949 spikes, 5 jumps and 31 anomalies. Top: 3 largest spikes. Middle: 3 largest jumps. Bottom: 3 largest anomalies