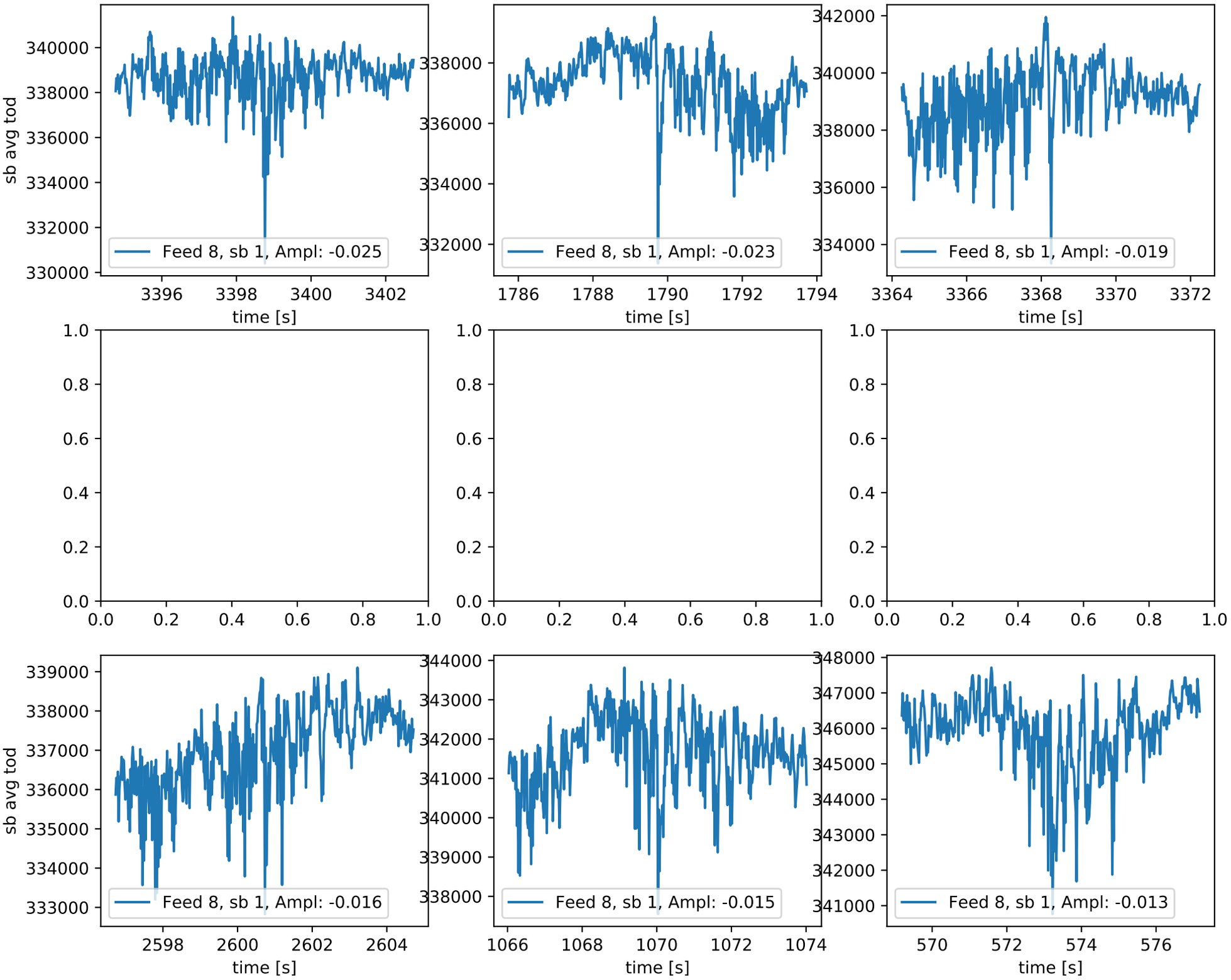Obsid: 008116, 49 spikes, 0 jumps and 4 anomalies. Top: 3 largest spikes. Middle: 3 largest jumps. Bottom: 3 largest anomalies