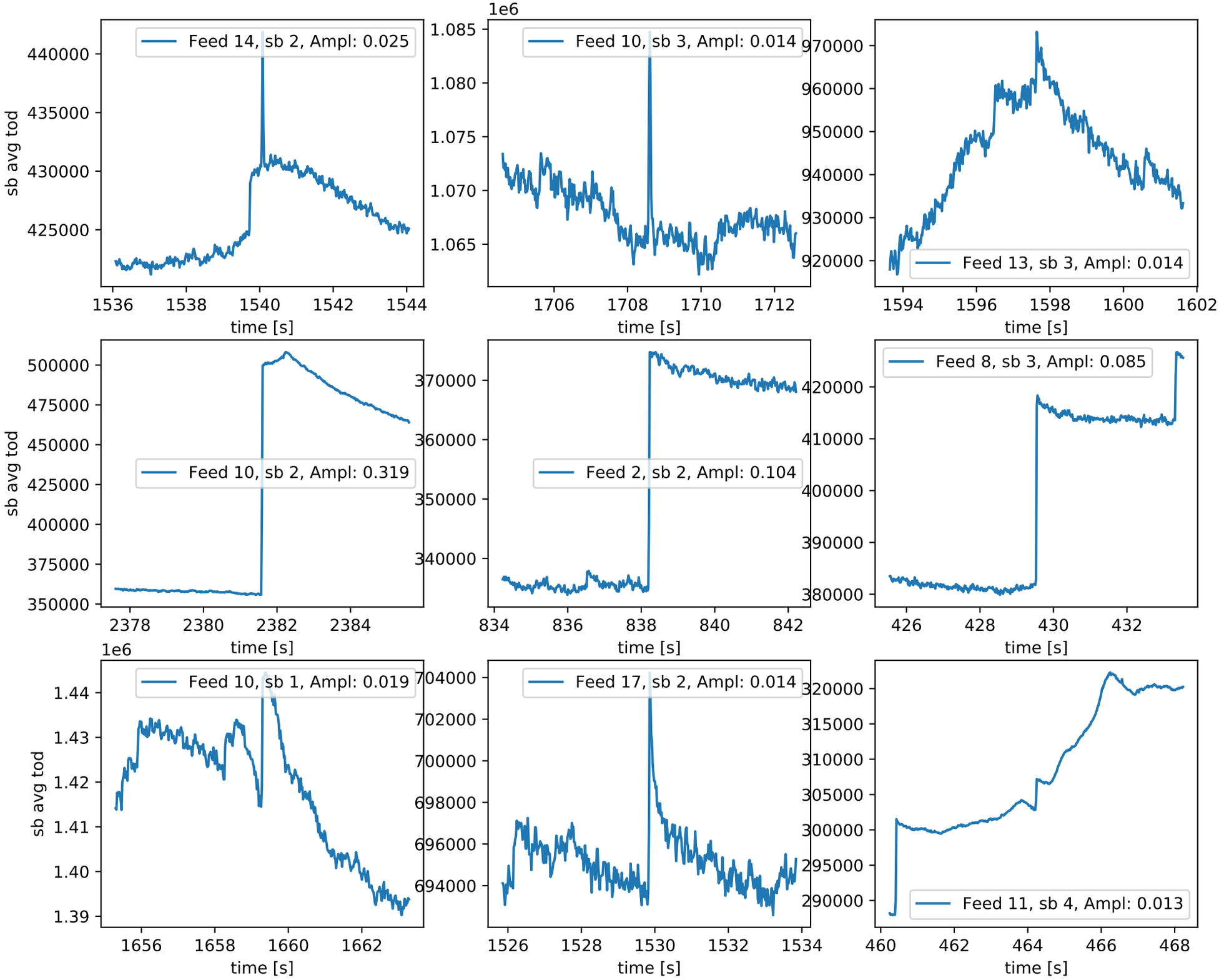Obsid: 009659, 3 spikes, 556 jumps and 13 anomalies. Top: 3 largest spikes. Middle: 3 largest jumps. Bottom: 3 largest anomalies