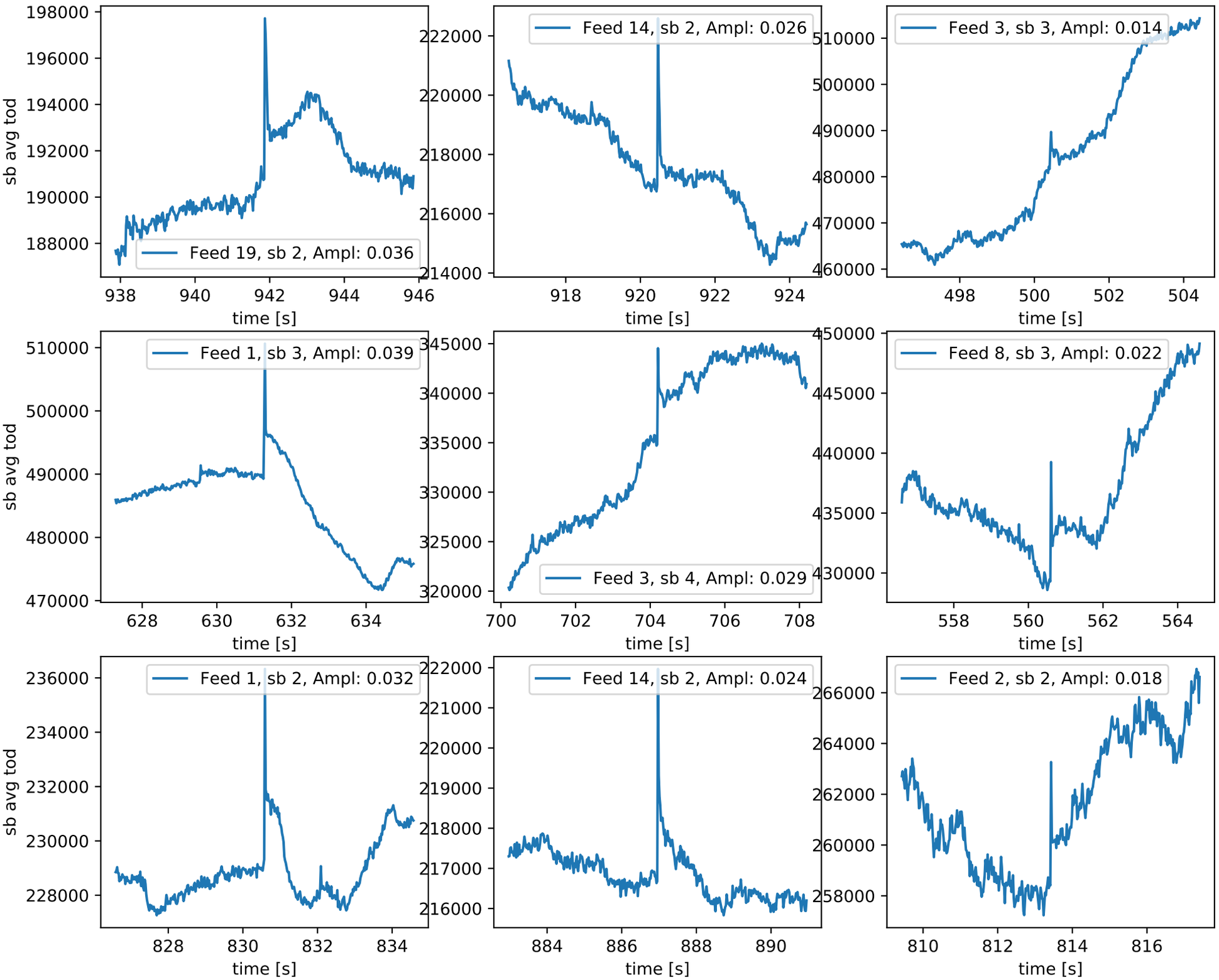Obsid: 009931, 4 spikes, 9 jumps and 15 anomalies. Top: 3 largest spikes. Middle: 3 largest jumps. Bottom: 3 largest anomalies