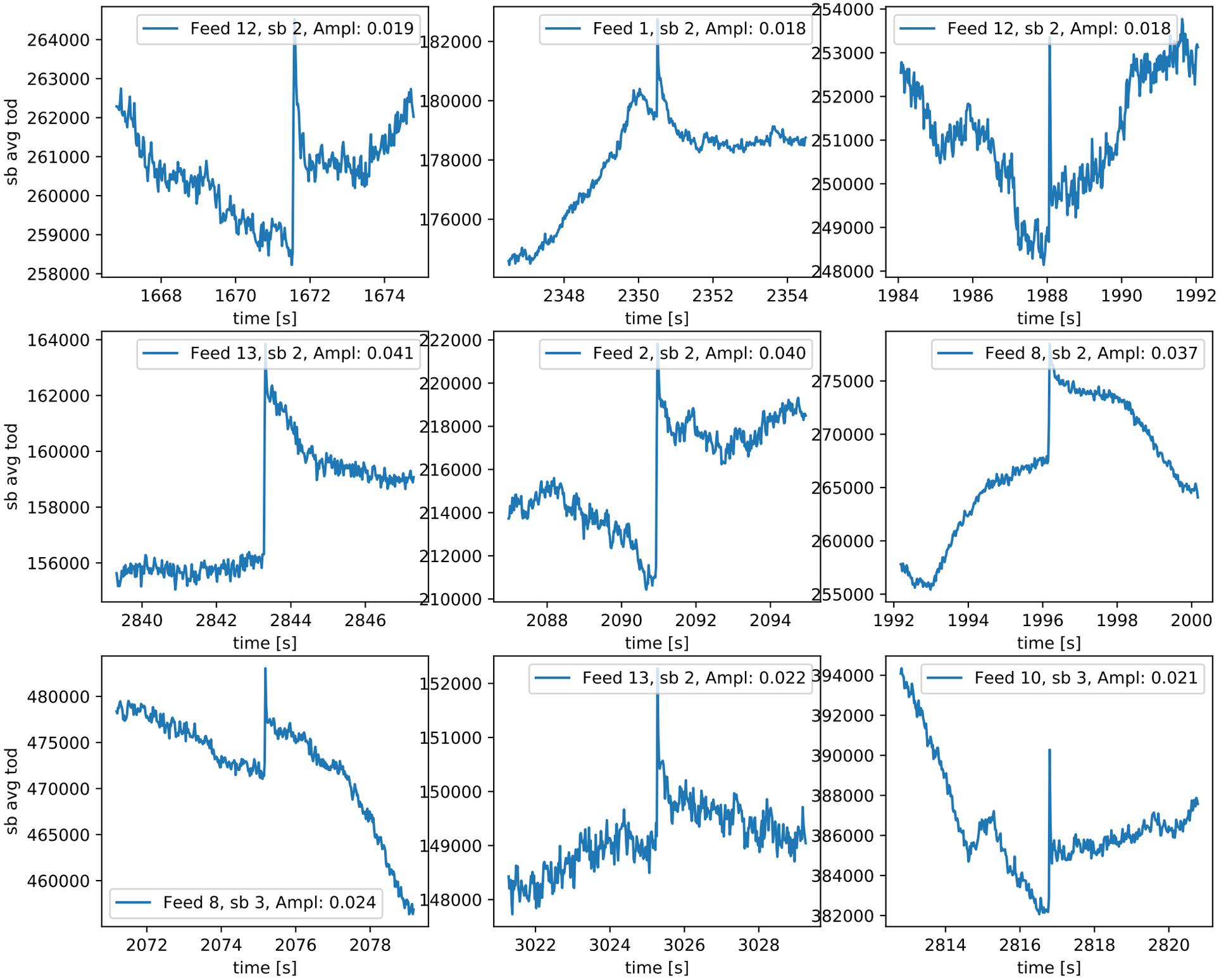Obsid: 010008, 5 spikes, 56 jumps and 25 anomalies. Top: 3 largest spikes. Middle: 3 largest jumps. Bottom: 3 largest anomalies