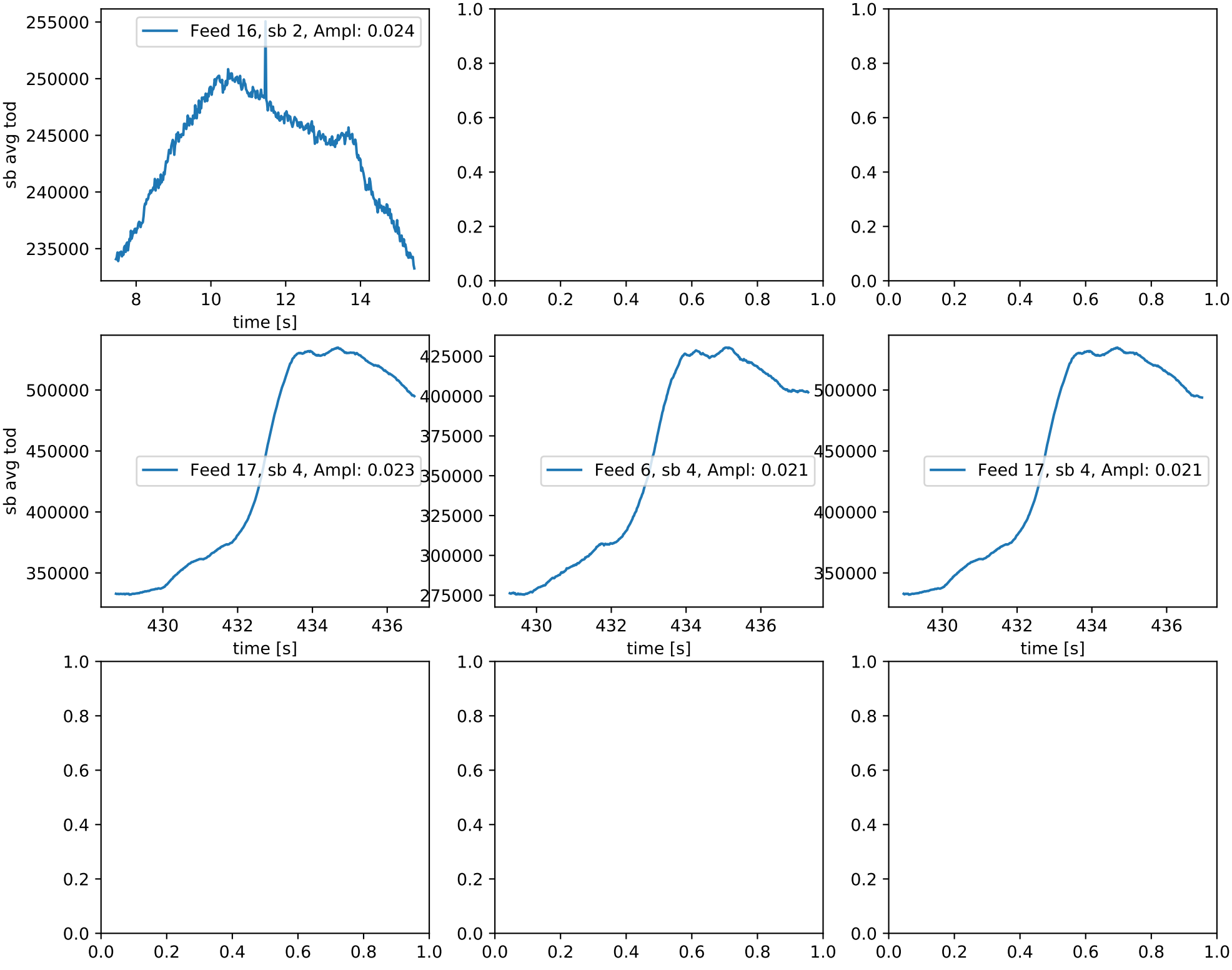Obsid: 011902, 1 spikes, 32 jumps and 0 anomalies. Top: 3 largest spikes. Middle: 3 largest jumps. Bottom: 3 largest anomalies