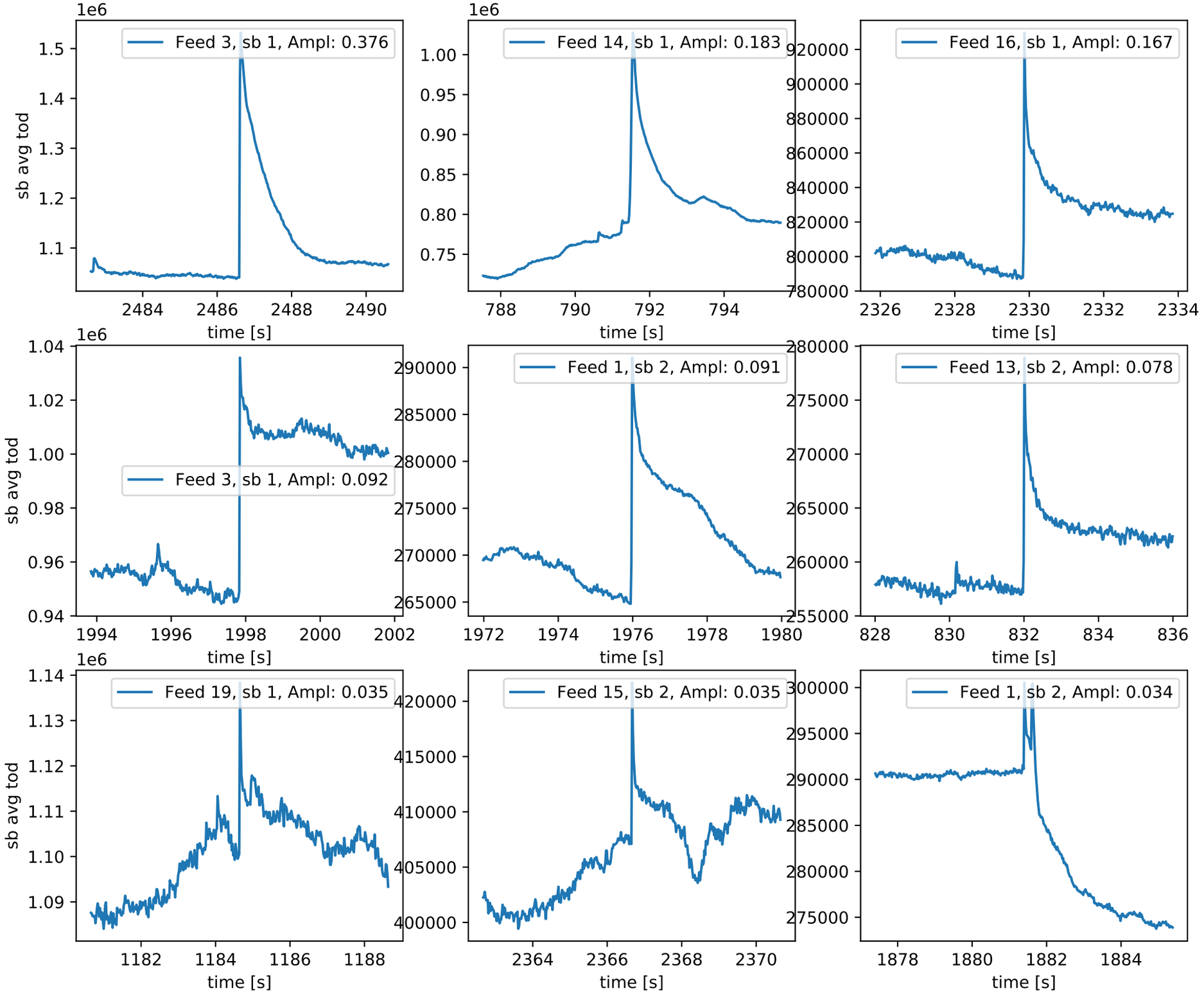Obsid: 011907, 440 spikes, 688 jumps and 516 anomalies. Top: 3 largest spikes. Middle: 3 largest jumps. Bottom: 3 largest anomalies