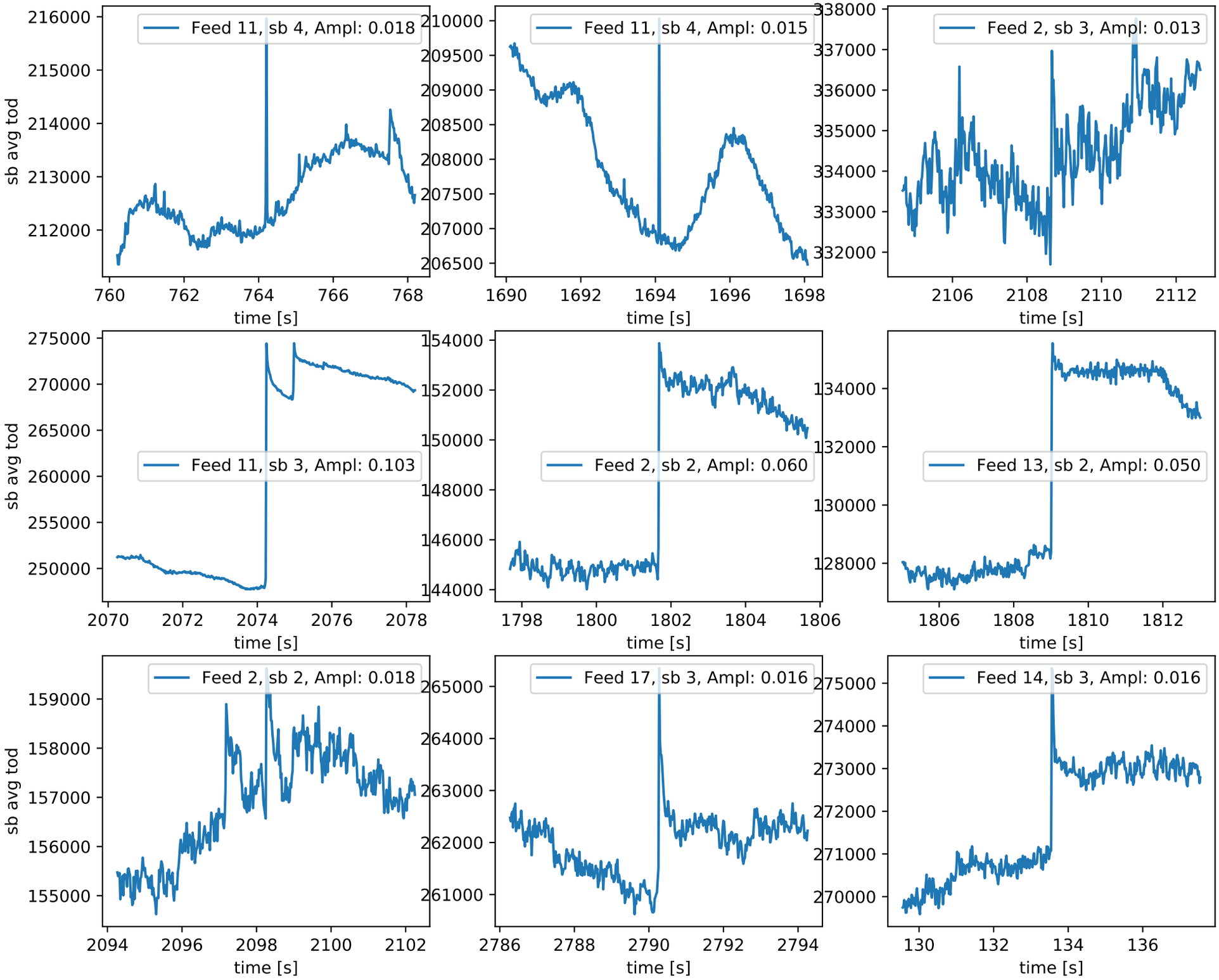Obsid: 011982, 3 spikes, 119 jumps and 21 anomalies. Top: 3 largest spikes. Middle: 3 largest jumps. Bottom: 3 largest anomalies