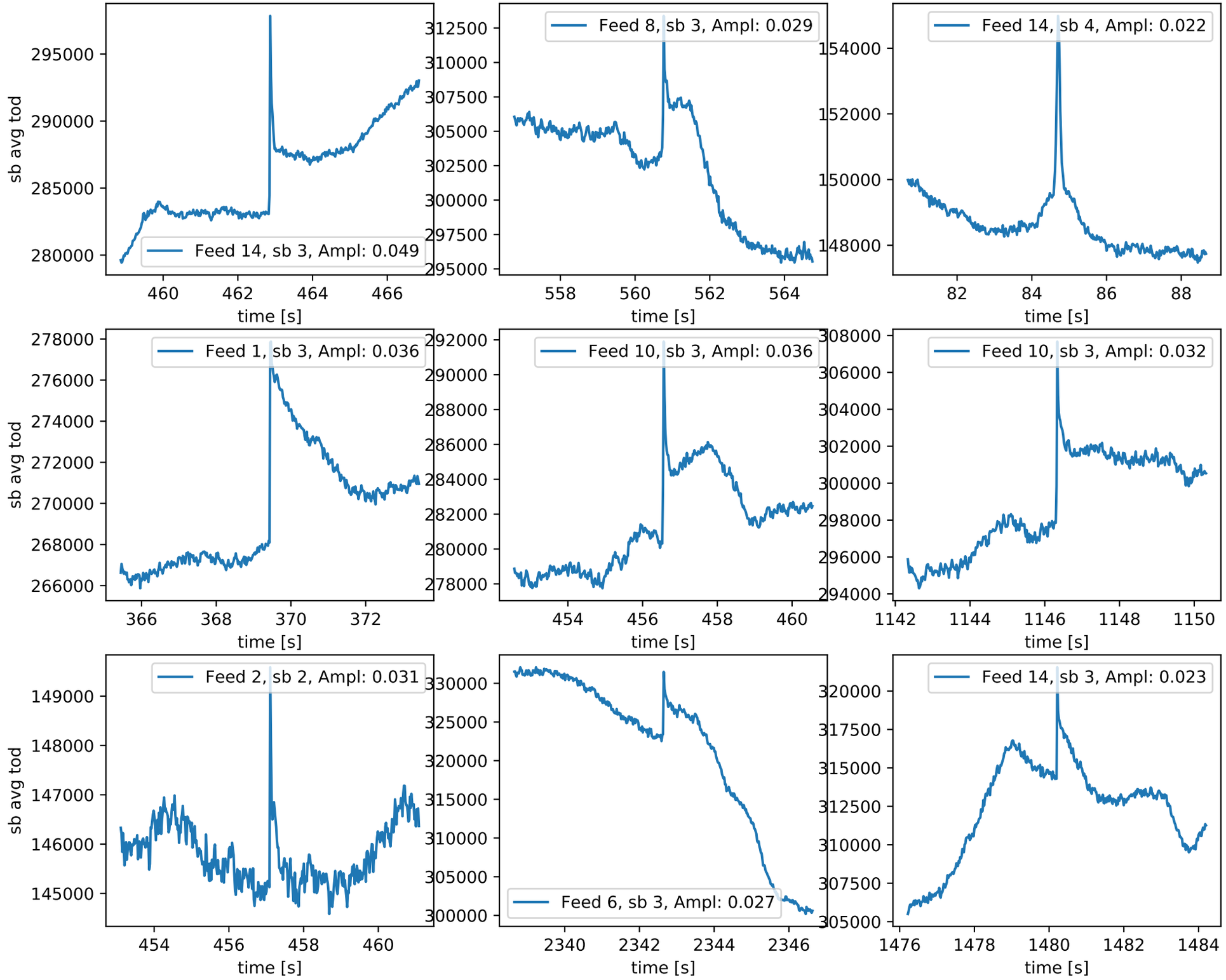Obsid: 012063, 8 spikes, 18 jumps and 24 anomalies. Top: 3 largest spikes. Middle: 3 largest jumps. Bottom: 3 largest anomalies