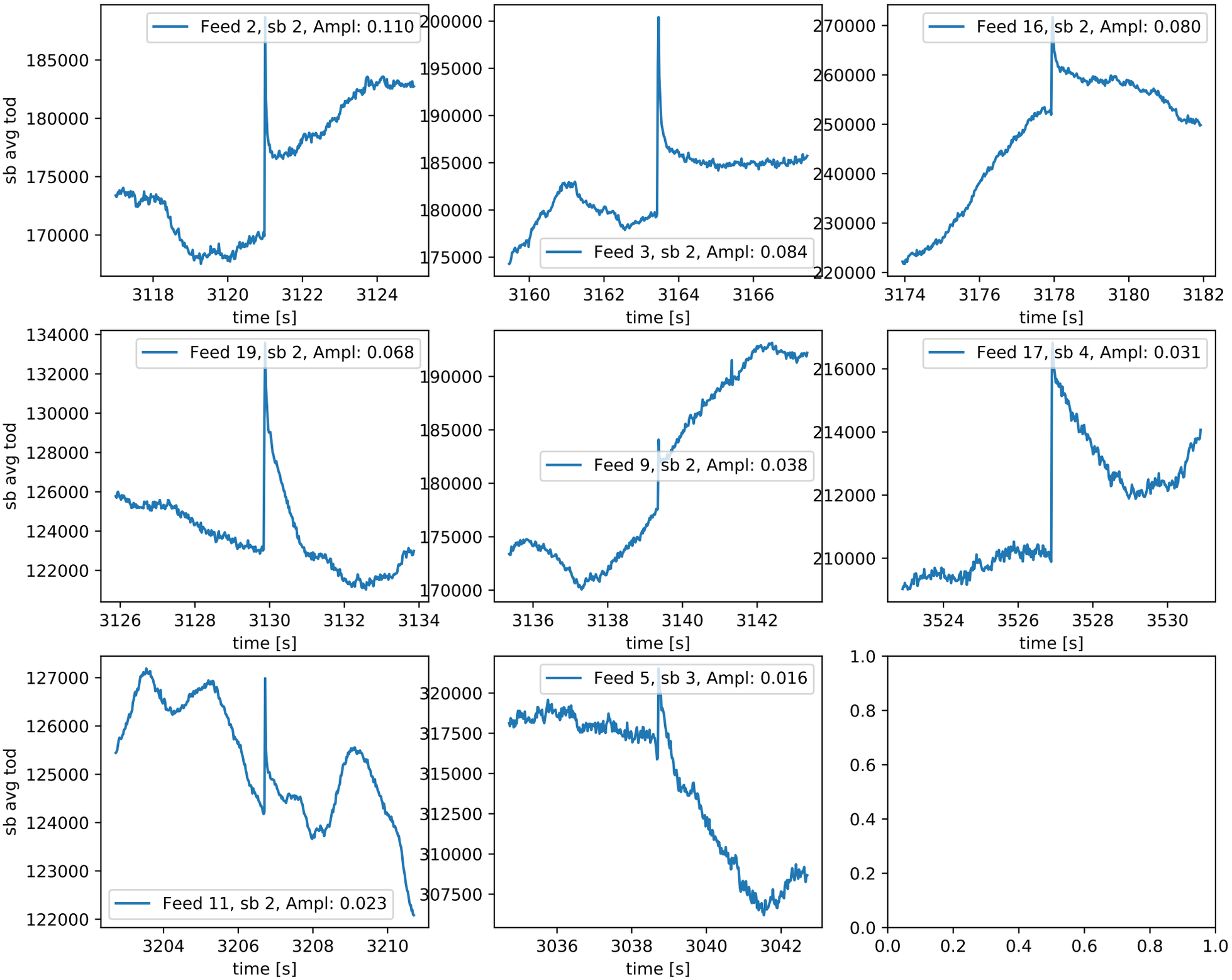Obsid: 012492, 8 spikes, 11 jumps and 2 anomalies. Top: 3 largest spikes. Middle: 3 largest jumps. Bottom: 3 largest anomalies