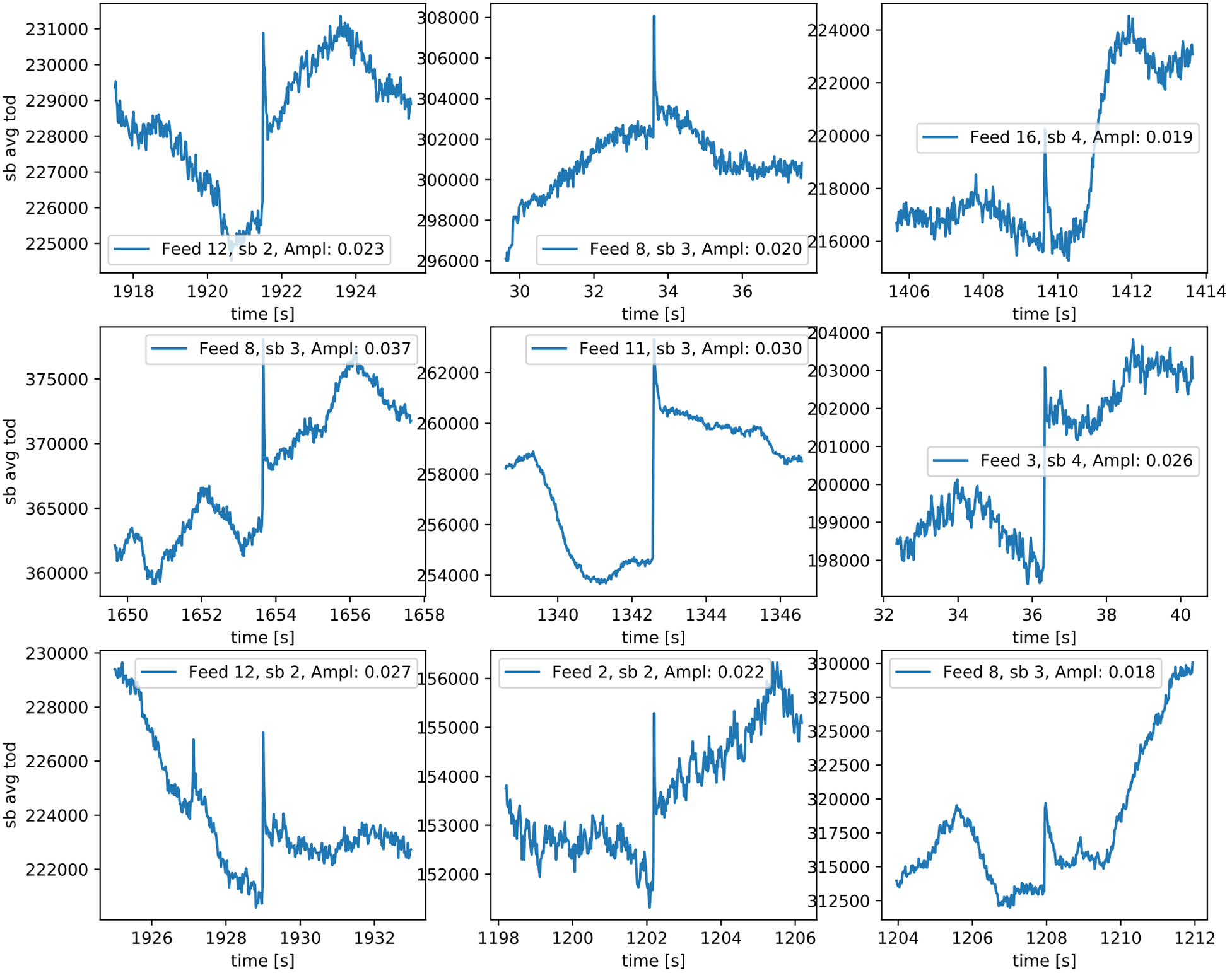Obsid: 012498, 7 spikes, 18 jumps and 14 anomalies. Top: 3 largest spikes. Middle: 3 largest jumps. Bottom: 3 largest anomalies