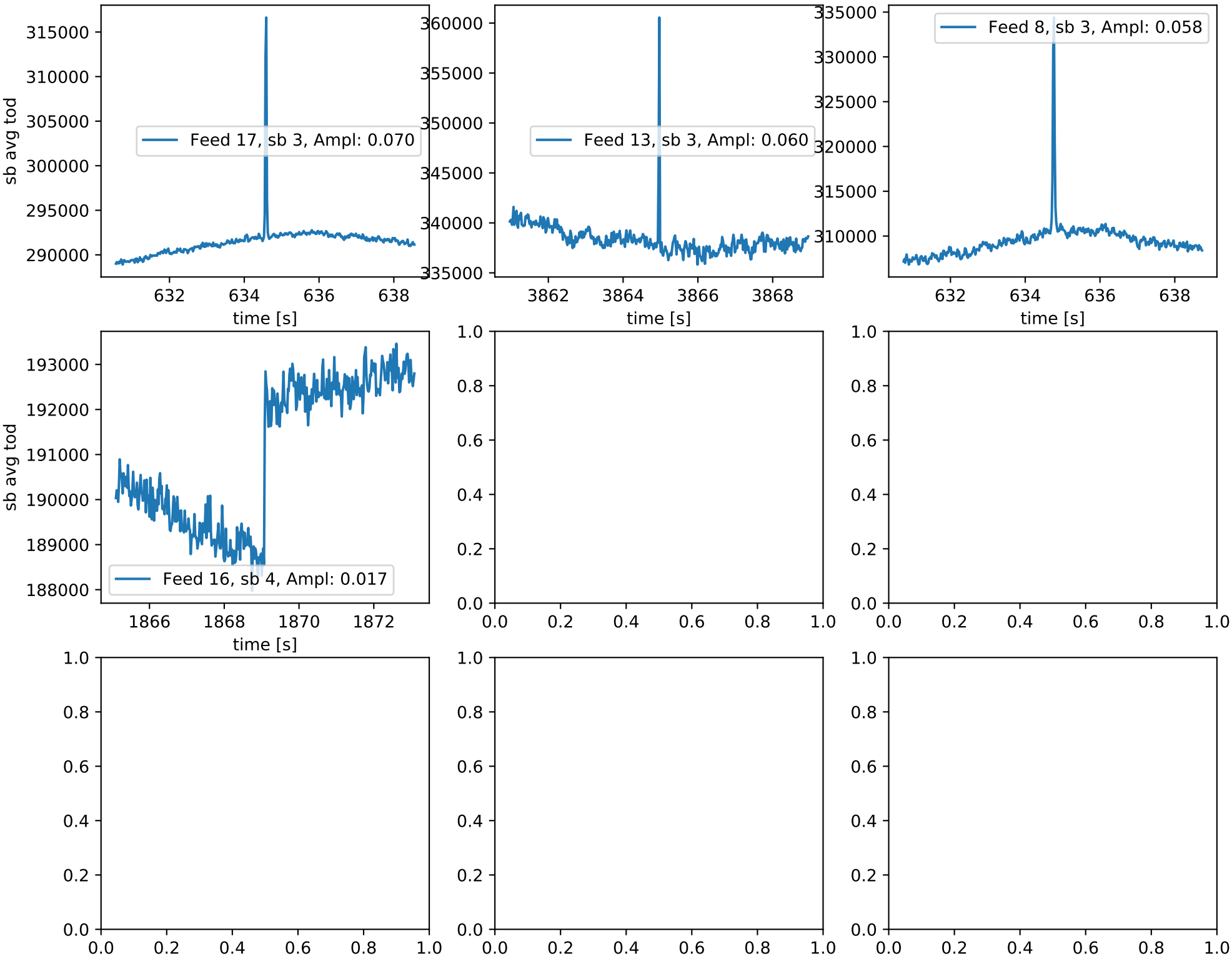Obsid: 012942, 13 spikes, 1 jumps and 0 anomalies. Top: 3 largest spikes. Middle: 3 largest jumps. Bottom: 3 largest anomalies