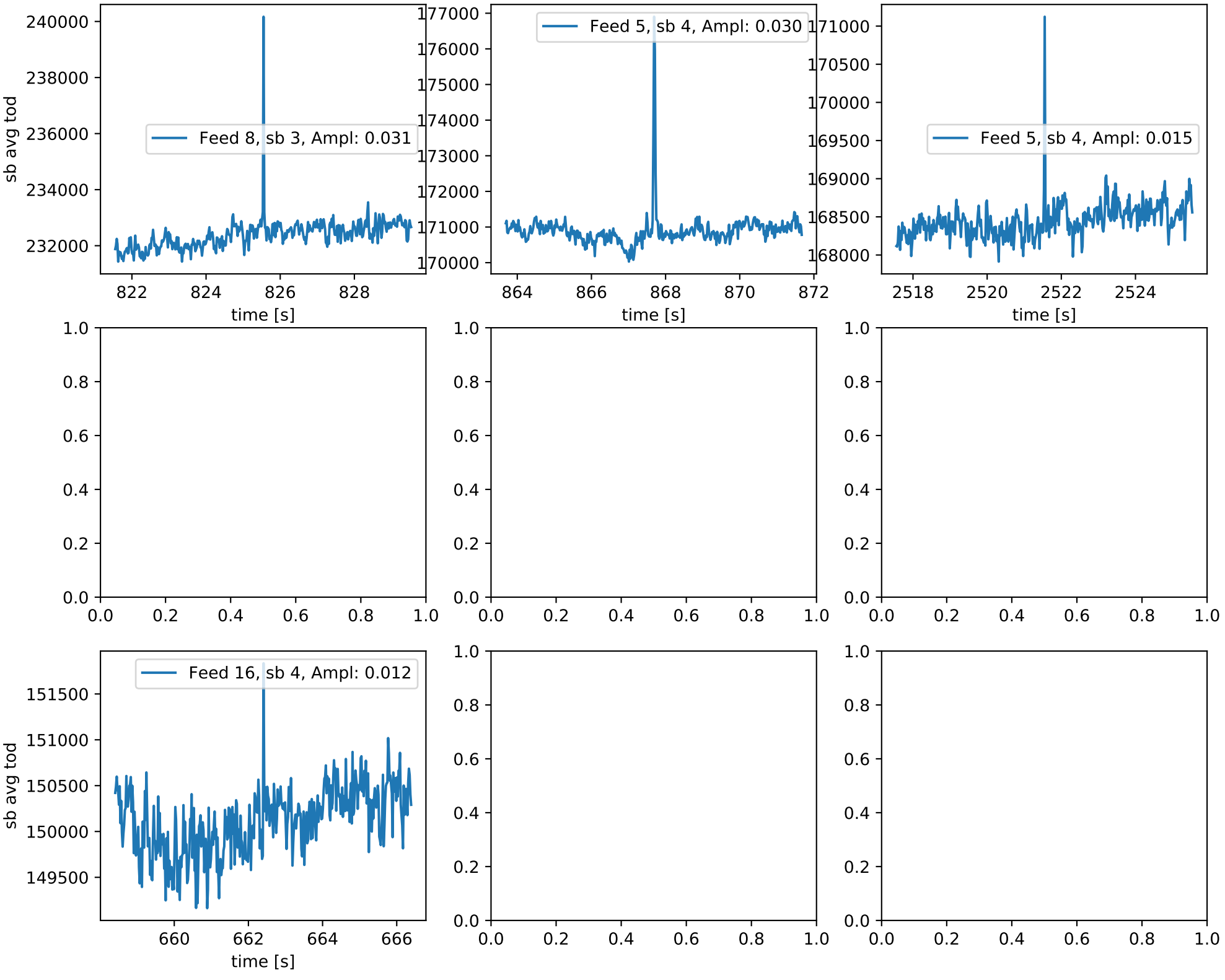Obsid: 013115, 4 spikes, 0 jumps and 1 anomalies. Top: 3 largest spikes. Middle: 3 largest jumps. Bottom: 3 largest anomalies